

NUTRICOODE



WORLD

UK

PRODUCT CATALOGUE NO. 40



CONTENTS

UTIQUE		4-61
HAIRLAB		62-77
FONTAINAVIE		78-109
NUTRICODE		110-155
PURE ROYAL		156-219
PURE		220-253
BODY CARE		254-265
MAKE-UP		266-303
AURILE SELECTION		304-327
SMART & CLEAN		328-343

ANY QUESTIONS? WRITE TO US

FM COSMETICS DISTRIBUTION LTD

Saunders House, 52-53 The Mall, London W5 3TA- UK
contact@uk.fmworld.com

Find us on Facebook:

<https://www.facebook.com/profile.php?id=100083231204096>

Visit our online shop:

shop-uk.fmworld.com

uk.fmworld.com



UTIQUE



In the world of luxury

Take a trip to the incredible land of UTIQUE, which offers rich compositions, precious oils and the best recipes. It is where class, sophistication and finesse intertwine, becoming a sensual sensation. Exquisitely composed fragrances reflect the beauty, harmony and energy of life. The exclusive range, which is an unforgettable fusion of subtlety and intensity of action. Let yourself be enchanted by the magic of the UTIQUE world.

SHAMPOO For Dry Hair

AQUA² SHAMPOO

- contains a high concentration of moisturising hyaluronic acid
- enhances hair's shine and bounce
- achieves optimal outcomes when paired with the Aqua² Mask

NEW



AVAILABLE SOON

Energising SHAMPOO For Weak Hair

ENERGISING² SHAMPOO

- suitable for individuals aspiring to achieve thick, healthy hair
- for best results, apply together with Strong² & More Hair Oil

250 ml | 520013.03 |

NEW



AVAILABLE SOON

MASK For Dry Hair

AQUA² MASK

- requires rinsing
- rich in precious linseed, jojoba and rice oils
- helps to prevent hair breakage and static buildup

NEW



AVAILABLE SOON

Energising Hair OIL Against Hair Loss

STRONG² & MORE HAIR OIL

- has a pleasant, fresh smell
- easy to apply; massage 15- 20 drops into the scalp every other day

NEW



AVAILABLE SOON

FIG LEAVES Perfume

Type:

- Original, multithreaded, intriguing

Fragrance notes:

- Head: bergamot, fig, blackcurrant
- Heart: plum, neroli, cardamom
- Base: cedarwood, musk, moss

100 ml | Fragrance: 20%
UTIQUE 100 | **502100** |

15 ml | Fragrance: 20%
UTIQUE 15 | **502100.02** |



NEW

LOUD & ROSE Perfume

Type:

- Sensual, mysterious, dazzling

Fragrance notes:

- Head: lychee, dried fruits
- Heart: rose, geranium, jasmine
- Base: oud, caramel, iced sugar, dry woods

100 ml | Fragrance: 20%
UTIQUE 100 | **502101** |

15 ml | Fragrance: 20%
UTIQUE 15 | **502101.02** |



NEW

CITRUS SERENADE

The head notes of bergamot, fig, and blackcurrant create a bright and invigorating opening that is both fresh and uplifting. The heart notes of plum, neroli, and cardamom add a touch of sweetness and spice to the fragrance, providing a warm and aromatic heart. The base notes of cedarwood, musk, and moss bring a grounding and earthy element to the scent, creating a sense of depth and sophistication that lingers on the skin

MYSTICAL ELEGANCE

The lychee and dried fruits in the head notes of this perfume provide a juicy and exotic introduction that immediately captivates the senses. The heart notes of rose, geranium, and jasmine offer a floral symphony that is both romantic and sophisticated, evoking a sense of timeless elegance. The base notes of oud, caramel, iced sugar, and dry woods add a touch of mystery and sensuality to the fragrance, leaving a lasting impression of refinement and allure.

SANDALWOOD & PATCHOULI

Perfume

Type:

- Sensual, attractive

Fragrance notes:

- Head: ginger, lemon, bergamot, orange
- Heart: patchouli, fresh flowers, blond woods
- Base: sandalwood, vanilla, dry wood

100 ml | Fragrance: 20%
 UTIQUE 100 | 502098 |

15 ml | Fragrance: 20%
 UTIQUE 15 | 502098.02 |



NEW

GRAPEFRUIT & ORANGE BLOSSOM

Perfume

Type:

- Refreshing, energetic, positive

Fragrance notes:

- Head: bergamot, orange, nutmeg, black pepper, coriander, green leaves, cardamom
- Heart: violet, neroli, green tea, hedione, lily of the valley, rose
- Base: musks, mate leaves, moss, coumarin, heliotrope

100 ml | Fragrance: 20%
 UTIQUE 100 | 502097 |

15 ml | Fragrance: 20%
 UTIQUE 15 | 502097.02 |



NEW

ZESTY ELEGANCE

The head notes of ginger, lemon, bergamot, and orange create a zesty and invigorating opening that is both fresh and energising. The heart notes, featuring patchouli, fresh blossoms, and blond wood, create a floral and woody fusion that exudes sophistication and allure. The base notes of sandalwood, vanilla, and dry wood add a warm and comforting finish to the fragrance, enveloping the senses in a cosy and inviting embrace.

ENCHANTED GARDEN

The combination of bergamot, orange, nutmeg, black pepper, coriander, green leaves, and cardamom in the head notes of this perfume creates a complex and intriguing blend of citrus, spice, and greenery that is both captivating and refreshing. The heart notes of violet, neroli, green tea, hedione, lily of the valley, and rose provide a floral and green heart that is ethereal and enchanting, evoking a sense of natural beauty. The base notes of musks, mate leaves, moss, coumarin, and heliotrope add a soft and powdery base to the scent, leaving a lasting impression of elegance and grace.

LIQUID LEATHER Perfume

Type:

- Demanding, sophisticated

Fragrance notes:

- Head: saffron, cistus
- Heart: smoky notes, leather, dry wood
- Base: oud, amber, Orcanox™, vanilla, sandalwood

100 ml | Fragrance: 20%
UTIQUE 100 | 502078 |

15 ml | Fragrance: 20%
UTIQUE 15 | 502078.02 |



**UNIQUE
LIQUID LEATHER
THE POWER
OF NATURE'S
REFINED SCENT**

A sophisticated fragrance inspired by the elegance of leather and leather accessories. It captures the diversity, intensity, and subtlety of its tones. The scent possesses a primitive quality yet retains an air of sophistication and elegance. It embodies a novel perspective on beauty that has yet to be discovered.



MIDNIGHT DRAMA Perfume

Type:

- Sensual, seductive, deliciously dark, emulates the mysteries of twilight

Fragrance notes:

- Head: cassis, black pepper, saffron
- Heart: rose, incense, patchouli
- Base: raspberry powder, cashmerewood, sweet amber, musk

100 ml | Fragrance: 20%
UTIQUE 100 | 502066 |

15 ml | Fragrance: 20%
UTIQUE 15 | 502066.02 |



MALACHITE Perfume

Type:

- Enigmatic, thrilling, like four natural elements

Fragrance notes:

- Head: mandarin, bergamot, wallflower, plum aldehyde notes, blackcurrant, saffron, ivy, peach peel
- Heart: jasmine, violet, tuberose, iris, rose, lily of the valley, ylang-ylang, orange blossom
- Base: sandalwood, vanilla, moss, Haitian vetiver, patchouli, musk

100 ml | Fragrance: 20%
UTIQUE 100 | 502057 |

15 ml | Fragrance: 20%
UTIQUE 15 | 502057.02 |



**MYSTERY,
SENSUALITY, MAGIC
OF THE NIGHT**

A sensual fragrance, the mysterious chords of which are revealed under the magical cover of the night and highlight the most noble, untamed fragrance notes that will introduce you to the world of exceptional mood and pleasure. Let yourself be captivated by this extraordinary composition, which thanks to the remarkable combination of saffron, sweet amber, noble rose with captivating musk and patchouli creates a disturbing, charismatic and unforgettable oriental fragrance.

**CHANGES COLOUR
LIKE A MINERAL**

All senses intensify at night time. Malachite is a synonym of an adventure that starts at dusk and lasts eternally in your memory. It is like a lovers' dance at the moonlight, like a reunion of friends by the endless ocean. Impacted by the skin warmth it changes its colour like a mineral, turning its blissful tones into exciting chords.

AMBERGRIS Perfume

Type:

- Deep, mysterious, absolute

Fragrance notes:

- Head: bergamot, red peppercorn, cumin seeds, cardamom
- Heart: wild jasmine, lily of the valley, ylang-ylang
- Base: ambergris, tonka bean, labdanum, leather, oakmoss, patchouli, musk

100 ml | Fragrance: 20%
UTIQUE 100 | 502048 |

15 ml | Fragrance: 20%
UTIQUE 15 | 502048.02 |



FLAMINGO Perfume

Type:

- Charming, seductive like a forbidden fruit

Fragrance notes:

- Head: Rosa Mosqueta, blackberry sorbet, green notes
- Heart: Damask Rose, jasmine, apricot
- Base: woody notes, crystal rose chord, musk

100 ml | Fragrance: 20%
UTIQUE 100 | 502007 |

15 ml | Fragrance: 20%
UTIQUE 15 | 502007.02 |



SEA ACCORDS SPICED WITH A PINCH OF SPICINESS

Drifting on rough ocean waves, Ambergris captured in a stunning perfume, delights with sea accords that are enriched with a pinch of spiciness. It is like a secret cruise at sunset, which does not end with the arrival of dawn. This is a mysterious story about the unprecedented power of attraction.

THE FRAGRANCE OF UNDISCOVERED PARADISE

Flamingo is the fragrance of undiscovered paradise. The essence of innocence and class. It is like a wonderful, colourful story. An unforgettable adventure to dive in with all your senses. Mysterious and undeniably glamorous.

BUBBLE Perfume

Type:

- Enchanting, delightful

Fragrance notes:

- Head: bergamot, cardamom, lime
- Heart: lily of the valley, jasmine, mint
- Base: guaiac wood, musk, cedarwood

100 ml | Fragrance: 20%
UTIQUE 100 | **502009** |

15 ml | Fragrance: 20%
UTIQUE 15 | **502009.02** |



MUFFIN Perfume

Type:

- Intriguing, noble, unforgettable

Fragrance notes:

- Head: lemon, rose, saffron
- Heart: woody notes, peony, amyris, leather notes
- Base: amber, oud, vanilla

100 ml | Fragrance: 20%
UTIQUE 100 | **502006** |

15 ml | Fragrance: 20%
UTIQUE 15 | **502006.02** |



THE MOST BEAUTIFUL SUMMER MEMORIES

The breath of elegance and unique freshness locked in a bottle of Bubble perfume brings to mind the most beautiful summer memories. Just close your eyes and spray the fragrance for the incredibly refreshing aura. It will be like with the touch of a magic wand and you will be taken to the times of a carefree life.

A TEMPTATION YOU CANNOT RESIST

Muffin is a temptation you cannot resist. Sweetness and sophistication in one. A marriage of extraordinary wealth and taste. Indulge yourself in the colourful world of those intriguing fragrance notes and every moment will change into an unforgettable experience.

SEXY CASHMERE Perfume

Type:

- Uninhibited, ambiguous, triggering desires

Fragrance notes:

- Head: plum
- Heart: iris, violet, ylang-ylang, cedarwood, patchouli
- Base: sandalwood, benzoin, vanilla, musk

100 ml | Fragrance: 20%
UTIQUE 100 | 502034 |

15 ml | Fragrance: 20%
UTIQUE 15 | 502034.02 |



AMBRE ROYAL Perfume

Type:

- Sensual, charming, with a hint of mystery

Fragrance notes:

- Head: bergamot, orange, apple, cinnamon
- Heart: clove, tobacco, cedarwood
- Base: patchouli, tonka bean, myrrh, musk

100 ml | Fragrance: 20%
UTIQUE 100 | 502008 |

15 ml | Fragrance: 20%
UTIQUE 15 | 502008.02 |



**AN EXPLOSION
OF DESIRE AND
IRREPRESSIBLE
PASSION**

Sexy Cashmere is an explosion of desire and irrepressible passion. At first, it stuns with strong and hypnotising accords, slowly passing into softer and warmer notes enveloping the body like a cashmere scarf. A composition full of contradictions will ignite your imagination, bringing out your deepest desires.

**CAPTIVATING LIKE
PRECIOUS JEWELLERY**

Ambre Royal is a royal fragrance composition providing a mystic experience. Captivating like precious jewellery and surprising like the first summer rain. See for yourself how it will surprise you with the richness of the fragrance compositions with each developing hour.

VIOLET OUD Perfume

Type:

- Sophisticated, stunning

Fragrance notes:

- Head: rose, suede, safflower
- Heart: frozen raspberry, wild rose, cypriol
- Base: agarwood, white musk, American sweetgum

100 ml | Fragrance: 20%
UTIQUE 100 | 502012 |

15 ml | Fragrance: 20%
UTIQUE 15 | 502012.02 |



GOLD Perfume

Type:

- Luxurious, exquisite

Fragrance notes:

- Head: red pepper, cedarwood, nutmeg
- Heart: iris, saffron, vetiver
- Base: cypriol, patchouli, black musk, amber

100 ml | Fragrance: 20%
UTIQUE 100 | 502002 |

15 ml | Fragrance: 20%
UTIQUE 15 | 502002.02 |



**MAJESTIC, NOBLE,
UNPREDICTABLE**

Violet Oud has that mystical element to it which is the beginning of the new adventure to the unknown. Majestic, noble, unpredictable. Spray the magic around you and dive into the ravine of unpredictability.

**THE ESSENCE
OF ORIENTAL
SPLENDOUR**

Gold perfume which dazzles like gold and is exquisite like handcrafted jewellery. Majestic, essential, inspiring. The essence of oriental splendour. Spray around the charming mist of sensual sensations.

BLACK Perfume

Type:

- Elegant, sophisticated, mysterious

Fragrance notes:

- Head: woody notes, saffron, styrax
- Heart: vetiver, amber, vanilla
- Base: leather, sandalwood, amberwood

100 ml | Fragrance: 20%
UTIQUE 100 | 502001 |

15 ml | Fragrance: 20%
UTIQUE 15 | 502001.02 |



RUBY Perfume

Type:

- Magnetic, attractive, seductive

Fragrance notes:

- Head: cashmere wood, jasmine, cistus
- Heart: vanilla, amberwood, balsamic notes
- Base: white oud, black musk, dry wood

100 ml | Fragrance: 20%
UTIQUE 100 | 502003 |

15 ml | Fragrance: 20%
UTIQUE 15 | 502003.02 |



**ADDICTIVE,
CAPTIVATING AND
ENCHANTING**

Black gives a unique meaning to every moment. Addictive, captivating and enchanting. It is a perfume with a mysterious dimension where warmth meets sophistication. Wrap yourself with the scent of black elegance.

**SEDUCES, ENSLAVES,
STIMULATES DESIRE**

Ruby awakens the senses and wraps the skin like delicate chiffon. Magnetism, passion, the most wonderful emotions locked in a bottle. It seduces, enslaves, stimulates desire. It is an escape from everyday life, the mystical journey into the depths of the human soul.

RUBY Solid Parfum

RUBY SOLID PARFUM

A unique marriage of precious fragrance notes which is a source of an exceptional experience caressing your senses. A luxurious combination in which jasmine, rockrose and cashmere tree accord playfully alternate with the sweet aroma of vanilla and amberwood to eventually uncover the clear note of white oud, black musk and dry wood. Due to its creamy texture, the perfume is exceptionally durable and stays on your skin for a long time. Just a small amount of the cream is sufficient to feel the caress that stimulates all the senses.

20 g | 502029 |



502029.02 |

ALSO AVAILABLE
AS A SAMPLE



TIP

It is best to apply the perfume with your fingers on the so-called pulse points, i.e. where the blood pulsates and the body generates heat: on the inside of the wrists, the neck, behind your ears, in your cleavage, in the crook of your elbows and at the back of your knees. Then the perfume will fantastically develop its bouquet and stay on your skin for a long time.

Imagine that your favourite fragrance turns into an exceptional form that you can touch and enjoy without end... It melts into your skin leaving a seductive, captivating aroma. This is what Ruby Solid Parfum is like. This is the quintessence of luxury locked in a creamy texture.



PERFECT MATT 2 IN 1

Covering Foundation

PERFECT MATT 2 IN 1 COVERING FOUNDATION

Perfect matte 2-in-1 coverage foundation provides a velvety matte finish and a perfect look for all make-up for up to 12 hours. The foundation doubles as a concealer, perfectly covering all imperfections. Its light formula does not clog pores and allows the skin to breathe without the unpleasant feeling of a mask.

30 ml

HAZELNUT
502072 |



SUNNY SOFT TOUCH

Luminous-Bronzing

SUNNY SOFT TOUCH LUMINOUS-BRONZING POWDER

It makes the skin look healthy and radiant as if sun-kissed and illuminated by sparking rays. Thanks to its silky texture, it is a source of excellent well-being from the moment of application.

- provides a natural tan effect with a delicate golden glow
- spreads evenly
- leaves no streaks or smudges

11.5 g | 502076 |

GLASS SKIN

Highlighter Palette

GLASS SKIN HIGHLIGHTER PALETTE

It instantly revives and rejuvenates the skin visually. Thanks to high-pigment intensity, it provides an extremely luminous finish for an unbelievably long time. Perfect for both day and evening makeup looks.

- gives the skin a fresh and radiant glow
- allows obtaining the so-called glow effect
- efficient and multifunctional
- in warm, cool and neutral shades

15 g | 502075 |

CHAMPAGNE
CASHMERE
TIME OF FAME
MOON DUST
PINK DIAMOND



12 HOURS
ON SKIN



FOR EVERY TYPE
OF BEAUTY



2 IN 1

Luxury HAND WASH

LUXURY HAND WASH

- foams perfectly, enveloping your hands with a velvety foam
- gently cleanses your hands and does not dry the skin
- provides a pleasant feeling of hydration
- with Biohydration Plus® complex specially selected for FM WORLD
- leaves on your hands a captivating aroma of chords pampering your senses

300 ml



1 AMBER 502035 |

Sweet marriage of vanilla, patchouli and cinnamon notes will seduce connoisseurs of sophisticated sensations. A deep and ambiguous scent charms with a sumptuous bouquet of accords.

2 GRAPEFRUIT & ORANGE BLOSSOM 502036 |

Delightful fragrance composition with captivating notes of refreshing grapefruit and sensual orange blossom. An amazing fusion of accords, which adds energy and inspires.

3 OUD & ROSE 502037 |

A unique combination of perfectly harmonising notes of magnetising oud and sensual rose. This mysterious fragrance brings to you dazzling splendour of the royal garden.

4 FIG LEAVES 502038 |

The multi-layered accord of fig leaves will wrap your hands with a sublime fragrance, in which the unusual freshness is complemented by romantic and noble notes. A real feast for the senses.



**HANDS ARE YOUR
MOST IMPORTANT
ATTRIBUTE**

Hands are your most important attribute. They deserve the highest quality of care. Luxury Hand Washes impress with their sophisticated formula and intriguing scents.

**INSPIRATION WITH
SKIN'S NATURAL
MOISTURISING
PROCESSES**

The Natural Moisturising Factor (NMF) is a group of substances naturally present in the skin. They ensure proper moisture levels in the corneal layer of the epidermis. Luxury Hand Wash is enriched with a unique **Biohydration Plus®** complex, which perfectly mimics the NMF, leaving your skin velvety soft and smooth in texture.

Luxury SHOWER GEL

LUXURY SHOWER GEL

- transforms a bath into a captivating experience that gently delights the senses.
- due to its innovative ingredients, it positively impacts the skin's condition
- leaves the skin silky smooth
- captivating fragrance compositions ensure blissful relaxation

200 ml

- 1** LIQUID LEATHER
502095 |
- 2** SEXY CASHMERE
502088 |
- 3** AMBERGRIS
502094 |
- 4** AMBRE ROYAL
502093 |
- 5** MIDNIGHT DRAMA
502092 |

NEW



1

2

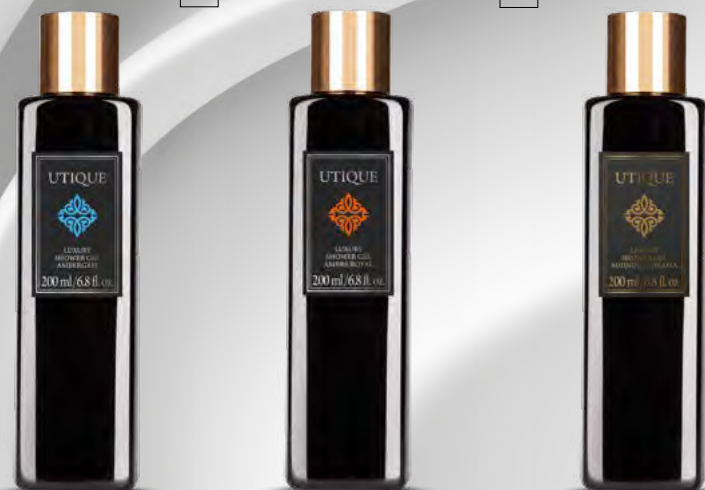

3

4

5

- 6** BUBBLE
502086 |
- 7** MALACHITE
502087 |
- 8** MUFFIN
502040 |
- 9** BLACK
502042 |
- 10** GOLD
502043 |
- 11** VIOLET OUD
502044 |
- 12** FLAMINGO
502045 |
- 13** GRAPEFRUIT &
ORANGE BLOSSOM
502015 |
- 14** FIG LEAVES
502016 |
- 15** AMBER
502020 |
- 16** OUD & ROSE
502014 |
- 17** SANDALWOOD
& PATCHOULI
502013 |
- 18** RUBY
502039 |



6

7

8

9

10

11

12



13

14

15

16

17

18

EXTEND THE LIFE OF PERFUME, INTENSIFY THE FRAGRANCE

A great way to extend the life of perfume and to intensify the fragrance is by applying it in layers. By using the most beautiful UTIQUE perfume compositions in Luxury Shower Gels, you can be sure that the stunning fragrance will stay with you throughout the day.

REGENERATING NECTAR MADE OF PRECIOUS INGREDIENTS

- **Biohydration Plus®** is a unique formula, specifically selected for FM WORLD that makes the skin immediately moisturised for a long time. Thanks to its advanced technology, the product has a comprehensive effect that ensures immediate regeneration and relief. Additionally, it prevents water loss, thus protecting the skin from drying.
- **Whitesense™** is a precious extract from the white flowers of the Provence rose (*Rosa centifolia* L.), jasmine (*Jasminum officinale* L.) and common daisy (*Bellis perennis* L.), which immediately makes the body silky smooth and extremely soft. The presence of Whitesense™ in UTIQUE Luxury Shower Gels guarantees an exceptional and sensual experience that will make you feel just right.

Luxury BODY BALM

LUXURY BODY BALM

- silky consistency
- envelops the body with a beautiful aroma
- provides the skin with excellent hydration, softness and smoothness
- contains high-value complexes – Revitaols Supreme® and Hydromaniil™

200 ml

- 1** RUBY
502089 |
- 2** MUFFIN
502090 |
- 3** MALACHITE
502091 |



1

2

3

- 4** BUBBLE
502047 |
- 5** AMBER
502017 |
- 6** GRAPEFRUIT &
ORANGE BLOSSOM
502019 |
- 7** OUD & ROSE
502018 |
- 8** FLAMINGO
502046 |



4

5



6

7

8

PERFECTLY HARMONIOUS ACCORDS

Perfectly harmonious accords of the UTIQUE Perfumes and Luxury Body Balms will let you intensify the fragrance sensations and extend their durability. Discover your favourite compositions in a completely new style.

NOURISHING COCKTAIL OF THE BEST INGREDIENTS

- **Revitaols Supreme®** is an innovative skin-revitalising complex, specifically selected for FM WORLD, the secret of which is its plant origin. It is a unique combination of oils sourced from macadamia, avocado, olives, coconut, flax, sunflower and argan tree, which provides an irreplaceable source of vitamins and non-saturated fatty acids for the skin.
- **Hydromaniil™** is a highly valuable active substance derived from the seeds of a Peruvian plant called Tara. Thanks to advanced technology, it offers a double action: it immediately improves the moisture level of the cornified layer of the skin for a long time, and regulates the process of epidermal exfoliation, leading to improved skin appearance.

MINI PRODUCTS

Try it out or bring it along on your travels.

50 ml



- 1 RUBY
502039.02 |
- 2 FLAMINGO
502045.02 |
- 3 GRAPEFRUIT &
ORANGE BLOSSOM
502015.02 |
- 4 AMBER
502020.02 |
- 5 OUD & ROSE
502014.02 |

Luxury SHOWER GEL



1



2



3



4



5

Luxury BODY BALM



1



2



3



4



5



- 1 FLAMINGO
502046.02 |
- 2 BUBBLE
502047.02 |
- 3 GRAPEFRUIT &
ORANGE BLOSSOM
502019.02 |
- 4 AMBER
502017.02 |
- 5 OUD & ROSE
502018.02 |

MINI PRODUCTS

Try it out or bring it along on your travels.

AVAILABLE SOON

50 ml



1 AMBER
502035.02 |

2 GRAPEFRUIT &
ORANGE BLOSSOM
502036.02 |

3 OUD & ROSE
502037.02 |

Luxury HAND WASH

NEW



1

NEW



2

NEW



3



- **Revitaols Supreme®** is an innovative skin-revitalising complex, specifically selected for FM WORLD, the secret of which is its plant origin. It is a unique combination of oils sourced from macadamia, avocado, olives, coconut, flax, sunflower and argan tree, which provides an irreplaceable source of vitamins and non-saturated fatty acids for the skin.
- **Hydromaniil™** is a highly valuable active substance derived from the seeds of a Peruvian plant called Tara. Its advanced technology provides two core benefits; it immediately improves the moisture level of the cornified layer of the skin for a long time, and regulates the process of epidermal exfoliation, leading to improved skin appearance.

Luxury HAIR REPAIR OIL

LUXURY
HAIR REPAIR OIL

A unique combination of oils derived from the very heart of plants. It revives the hair colour and adds shine, leaving it soft, smooth and velvety to the touch.

- **absorbs perfectly**
- **does not weigh the hair down**
- **has a pleasant marzipan-like scent**
- **with an atomiser for easier and even application**

50 ml | 502005 |



Luxury FACE OIL

LUXURY
FACE OIL

An exclusive composition of plant origin precious oils. It restores a healthy and radiant appearance. Contains a highly concentrated dose of vitamins and antioxidants, providing intensive skin nutrition, hydration and regeneration.

- **excellent under makeup**
- **for day and night**
- **thanks to the pipette it is easily dosed and applied to the face**

30 ml | 502004 |



THE POWER OF OILS FOR YOUR HAIR

A sophisticated marriage of oils, such as argan, jojoba, linseed, soybean and sweet almonds' combined with shea butter makes hair visibly stronger, nourished and moisturised.

A WEALTH OF INGREDIENTS FOR A HEALTHY-LOOKING COMPLEXION

The irreplaceable argan and jojoba oils have a moisturising effect for healthy-looking skin. The wonderful effects of this cosmetic result from the presence of evening primrose, sunflower, soybean, castor, calendula, rose, avocado and rice oils as well as selected essential oils: geranium, ylang-ylang and neroli.

FIRMING RITUAL Luxury Massage Oil

FIRMING RITUAL LUXURY MASSAGE OIL

Not only enhances sensual sensations but also perfectly improves the appearance of the skin. The unique oil component contained in it, based on ginger extract, perfectly supports the process of burning fat tissue, contributing to apparent skin firming.

- **supports fat burning and helps fight cellulite**
- **with eucalyptus oil that has a positive effect on well-being**
- **convenient pump for easy dosing**

200 ml | 502049 |



RELAXING RITUAL Luxury Massage Oil

RELAXING RITUAL LUXURY MASSAGE OIL

Thanks to aromatherapeutic properties it transforms any massage into a blissful pleasure, wonderfully improving your mood. Formulated with lemongrass oil for a truly soothing feeling, making it ideal for relaxing massages.

- **strongly relaxing fragrance**
- **perfect skincare**
- **handy pump for precise dosing**

200 ml | 502050 |



A REAL TREAT FOR THE SKIN AND THE SENSES

A massage with UTIQUE oils will not only be a moment of retreat, allowing you to forget about everyday worries, but also a care treatment that will leave your skin silky soft, smooth and pleasant to the touch. Thanks to carefully selected ingredients, the oils are ideal for massaging the whole body and for all skin types, especially dry and sensitive. They owe their captivating scent to natural essential oils.

PRECIOUS RECIPES

Precious recipes rich in fatty acids and vitamins oils, such as argan, rose, jojoba, avocado, rice, evening primrose and marigold, wonderfully nourish and smooth the skin, restoring its healthy glow.

MASSAGE CANDLE

LUXURY MASSAGE CANDLE

It's a combination of carefully selected natural ingredients and essential oils, ensuring moments of relaxation and care. Made from the highest quality soy wax, which has a calming and moisturising effect on the skin

- only natural essential oils
- rejuvenates the body and mind
- helping to achieve a sense of lightness and inner harmony

130 g



1 FIRMING RITUAL
502084 |

2 RELAXING RITUAL
502085 |

THE EXCLUSIVE MASSAGE CANDLE ENLIVENS THE SENSES AND ENHANCES THE SENSATION OF TOUCH

Indulge in the magical ritual that will take you into a world of sensual pleasure, where the aroma and gentle ambiance create unforgettable moments of relaxation. This sensual and elegant UTIQUE candle was created for those who want to experience the true magic of touch and relaxation.



ROYAL PERFECTION Day Cream

ROYAL PERFECTION DAY CREAM

- a refined combination of top-quality active ingredients and advanced technology
- a meticulously developed, ultra-rejuvenating formula
- intensively moisturises, firms and regenerates the skin
- makes your complexion regain a healthy, radiant look and a dazzling glow

50 ml | 502026 |



ALSO AVAILABLE AS A SAMPLE

502026.02 |



ADVANCED AGE CONTROL Night Cream

ADVANCED AGE CONTROL NIGHT CREAM

- a wealth of intensively anti-aging and firming active ingredients
- deeply penetrates the skin while you sleep
- perfectly hydrates, regenerates and smooths the complexion

50 ml | 502027 |



ALSO AVAILABLE AS A SAMPLE

502027.02 |



THE BEST RECIPE FOR AN EXCEPTIONAL DAY

- **L.C.G.S MC 8.0®** reduces the negative effects of electromagnetic radiation, which includes, among others, UV radiation and blue light. In addition, it effectively protects your skin from oxidative stress and excellently contributes to the regeneration of the epidermis.
- **Tripeptid-38** is a new-generation, strong anti-wrinkle peptide that enhances the synthesis of 6 key ingredients regenerating your skin. As a result, it fills in wrinkles from the inside providing a visible effect of smoother and suppler skin.
- **An ultra-advanced antioxidant** that is activated only by UV radiation and provides long-lasting protection against free radicals. It will make you forget about a grey and tired complexion, and your skin will become more resistant to the negative effects of external factors responsible for the aging processes.
- **Low-molecular hyaluronic acid** is a natural polysaccharide that fills in the space between collagen fibres and, in consequence, perfectly hydrates the skin and makes it more elastic and rejuvenated.

REVOLUTIONARY INGREDIENTS THAT PENETRATE YOUR SKIN DURING SLEEP



- **L.C.G.S MC 8.0®** affects the synthesis of two proteins that are of key importance to a youthful appearance: fibronectin, which interacts with, among others, collagen and proteoglycans, and protein p53, which participates in DNA regeneration. Therefore, it has strong anti-aging effects – it regenerates the skin and keeps it smooth.
- **The newest, milder generation of the vitamin A derivative** is currently one of the most effective anti-wrinkle substances, which slightly lightens the skin and visibly improves its appearance.
- **Edelweiss meristem extract** prevents the effects of oxidative stress caused by the air pollution and UV radiation, and has strong lifting effects on flabby neck skin, optically lifts your cheeks and smooths out crow's feet. It will make you forget about a grey and tired complexion, and your skin will become fantastically firm and more resistant to the negative effects of external factors responsible for the aging processes.
- **Shea butter** is a fat extracted from the nuts of the African tree gracefully named the Mangifolia tree, which in Africa has been considered sacred and has been worshipped for thousands of years. It leaves your skin perfectly soft and hydrated.

Eye Cream COMPLEX

EYE CREAM COMPLEX

- a perfect combination of top-quality ingredients
- excellently firms up and moisturises the sensitive skin around your eyes
- gently brightens unattractive dark under-eye circles
- leaves the skin supple and exceptionally refreshed

20 ml | 502028 |



ALSO AVAILABLE AS A SAMPLE

502028.02 |



ANTI-AGING ELIXIR Face Serum

ANTI-AGING ELIXIR FACE SERUM

- highly concentrated, groundbreaking formula
- intensively regenerates and smooths the skin
- reduces the visibility of wrinkles
- visibly lifts the face contour

30 ml | 502030 |



ALSO AVAILABLE AS A SAMPLE

502030.02 |



FOR THE NEEDS OF DELICATE SKIN AROUND THE EYES

- **L.C.G.S MC 8.0®** – UV radiation and blue light have an adverse effect on the sensitive skin around the eyes – they cause oxidative stress, and also contribute to the appearance of wrinkles caused, among others, by excessive squinting. That is why the cream has been enriched with a complex that works in two ways: reducing the negative effects of electromagnetic radiation and facilitating the regeneration and smoothing of the skin, which slows down the aging processes.
- **A complex of an extract from *Albizia julibrissin* and darutoside** stimulates collagen synthesis and contributes to the skin regeneration process, optically stretching out crow's feet. Additionally, it has a lifting effect on the sagging upper eyelids, making them visibly firmer.
- **Low-molecular hyaluronic acid** has a strong ability to penetrate the skin, thanks to which it increases the firmness and elasticity of the skin.
- **Cyclic peptide and ectoine** have a deeply hydrating effect and optically stretch out wrinkles, making the skin suppler.
- **Caffeine** stimulates the micro-circulation of blood, slightly lightening unattractive dark under-eye circles.

INTENSIVE EFFECTS THANKS TO PRECIOUS INGREDIENTS



- **L.C.G.S MC 4.0®** has strong anti-aging properties – intensively regenerates and smooths the complexion. It perfectly prepares the skin for the application of other beauty products, interacting synergistically with them and enhancing their effects.
- **The latest generation of vitamin A derivative** – more delicate for the skin – currently one of the most effective substances reducing wrinkles – slightly lightens dark spots and effectively improves the appearance of your skin.
- **Lipodipeptide** by stimulating elastin synthesis, it prevents the sagging of the skin, visibly lifting the face contour.
- A valuable **phytoestrogen complex** regulates the functioning of sebaceous glands.
- A precious combination of **caviar extract** and trace elements – **gold, silver and platinum** – contributes to the slowing down of the skin aging processes, optically reducing wrinkles.

Ultra Firming BUST CREAM

ULTRA FIRMING BUST CREAM

- formula developed with the use of pioneer technologies
- greatly contributes to making the skin around your breast firmer and more elastic
- ensures a visible lifting effect
- great alternative to an invasive breast shaping procedure

50 ml | 502031 |



ALSO AVAILABLE AS A SAMPLE

502031.02 |



FIRMING COMPLEX Body Cream

FIRMING COMPLEX BODY CREAM

- a compilation of the best ingredients
- groundbreaking body shaping technology
- perfectly firms up, smooths and tightens the skin
- supports the reduction of adipose tissue

120 ml | 502032 |



ALSO AVAILABLE AS A SAMPLE

502032.02 |



A PERFECT RECIPE FOR IDEALLY SHAPED BREASTS

- A unique **Volumenic Plus MC 12.0®** compound stimulates the maturation and differentiation of fat cells and facilitates the lipids storage process. This results in the so-called cosmetic lipofilling, which causes an increase in the volume of adipose tissue in the breasts and is a great alternative to aesthetic medicine procedures.
- A **Dictyoptales-family brown algae extract** provides nourishment to adipocytes, making the breasts look larger and fuller.
- **Algae** and **pullulan complex** rich in amino acids, polysaccharides, vitamin C and B12 strengthens the subcutis fibres, maintains and corrects the shape of the breasts.

PERFECTLY SHAPED SILHOUETTE

- **Slimenum Ultra³ MC 16.0®** reduces the volume of fat deposits, excellently slimming down the body and visibly reducing the unevenness of the skin. As a result, it shapes your figure in 3D, providing effects that are comparable to those of ultrasonic procedures.
- **Xymenic acid** visibly increases the elasticity of the skin making it firmer and suppler. In addition, it enhances the capacity of the skin's antioxidative mechanisms, facilitating protection against oxidative stress and ensuring the beautiful and healthy appearance of the skin.
- A valuable combination of **sea algae** and **vegetable proteins** provide an optical lifting effect.
- **Extract from *Bougainvillea spectabilis***, a valued plant from South America, is a technologically advanced ingredient that facilitates adipose tissue reduction processes and prevents the sagging of the skin, enhancing the synthesis of proteoglycans, collagen and elastin.

Luxury SCENTED CANDLE

LUXURY SCENTED CANDLE

The sophisticated blend of fragrance notes fills the room with a captivating aura, enabling you to relish your preferred UTIQUE perfume chords for an incredibly long duration. The original design of the product brings an innovative and contemporary ambiance to your interior, resulting in a delightful experience. Made from paraffin that meets strict requirements of the German RAL standard.

- the highest quality standard
- designed with attention to detail
- in an elegant square glass

1 GRAPEFRUIT & ORANGE BLOSSOM | 180 g
502096 |

2 GRAPEFRUIT & ORANGE BLOSSOM | 435 g
502096.02 |

NEW



3 LIQUID LEATHER | 180 g
502079 |

4 MIDNIGHT DRAMA | 180 g
502077 |

5 MIDNIGHT DRAMA | 435 g
502077.02 |



AN UNFORGETTABLE JOURNEY THROUGH SENSUAL LANDS

With UTIQUE's distinctive aromas, the possibilities are endless. They can infuse not only your skin but also the atmosphere of your living space. Embark on an unforgettable journey through sensual lands.

CHIC OF INTERIOR DESIGN ENHANCED BY FRAGRANCE

- a wooden wick in a large candle and a cotton wick in a small one ensures even burning
- astonishing, unique, intensive fragrance compositions
- an impressive artistic design
- breathtaking, timeless aesthetics
- burn time: 35-40 hours (180 g) / 50-60 hours (435 g)

Luxury SCENTED CANDLE

LUXURY SCENTED CANDLE

Thanks to the sophisticated composition of fragrance notes, it surrounds the room with a captivating aura, allowing you to enjoy your favourite chords of UTIQUE perfumes for an unbelievably long time. It delights with its original design, giving an innovative modern feel to your interior. Made from paraffin that meets strict requirements of the German RAL standard.

- the highest quality standard
- designed with attention to every single detail
- in an elegant square glass



6 VIOLET OUD | 180 g
502053 |

7 VIOLET OUD | 435 g
502053.02 |

8 BLACK | 180 g
502051 |

9 BLACK | 435 g
502051.02 |

10 FLAMINGO | 180 g
502052 |

11 FLAMINGO | 435 g
502052.02 |



UTIQUE

12 GOLD | 180 g
502058 |

13 GOLD | 435 g
502058.02 |

True essence of oriental luxury in one scent. Discover the sophisticated composition that brings out the unforgettable blend of alluring aromas.



14 RUBY | 180 g
502059 |

15 RUBY | 435 g
502059.02 |

Magnetism, passion... So many intense emotions captured in one candle. Stimulate your senses with seducing RUBY that captivates you.



16 MUFFIN | 180 g
502060 |

17 MUFFIN | 435 g
502060.02 |

Irresistible temptation, sweetness and sophistication in one MUFFIN. With UTIQUE aroma. Candle offers an unforgettable combination of richness and taste.



18 AMBRE ROYAL | 180 g
502061 |

19 AMBRE ROYAL | 435 g
502061.02 |

Surprise yourself with AMBRE ROYAL candle that dazzles its tempting composition and aroma of UTIQUE perfume. Gain royal experience and simulate your stunning sensations.



UTIQUE

20 BUBBLE | 180 g
502062 |

21 BUBBLE | 435 g
502062.02 |

Close your eyes and go back to fondest summer memories and lovely carelessness with BUBBLE candle. Experience touch of elegance and intense emotions just with one sniff.



20

21

22 SEXY CASHMERE | 180 g
502063 |

23 SEXY CASHMERE | 435 g
502063.02 |

Do you love to be overwhelmed with strong scents and uncontrollable passion? An explosion of desire and luxury combined in one SEXY CASHMERE candle unfolds you like a cashmere shawl. Be ready for this experience.



22

23

24 AMBERGRIS | 180 g
502064 |

25 AMBERGRIS | 435 g
502064.02 |

The combination of spiciness and sea smell creates the memories of never ending secret cruise. This mix of peaceful moments and spicy scent fills AMBERGRIS candle with perfect and inviting proportions.



24

25

26 MALACHITE | 180 g
502065 |

27 MALACHITE | 435 g
502065.02 |

Start your MALACHITE candle adventure with minerals & fresh breeze. Experience the transformation from delightful smell to enchanting aromas with your own senses.



26

27



H A I R L A B

Discover the beauty of having healthy hair

Professional hair care in the comfort of your home? From now on, it is possible. To meet your expectations, we have created HAIRLAB – the line of hair care cosmetics ensuring healthy and beautiful looking hair. A rich composition and perfect recipes tailored to your individual needs will make the dream of a great hairstyle a reality. Give your hair the best possible treatment and your hair will become your most beautiful ornament.

Maciej Maniewski – is well known as a celebrity hairdresser, the head of the judges in a television show 'Master Cut', the host of the show 'Hairdresser's affair' and the master of metamorphosis from the TV show 'Sablewska's way to fashion'. Connected with the fashion industry for many years; a man for whom hair has no secrets. He has now become the ambassador of the prestigious line of products – HAIRLAB.



SHAMPOO

For Dry Hair

AQUA² SHAMPOO

- infused with highly moisturising hyaluronic acid
- makes hair shiny and bouncy
- best results when used with the Aqua² Mask

250 ml | 520001 | 50 ml | 520001.02 |

MASK

For Dry Hair

AQUA² MASK

- requires rinsing
- rich in precious linseed, jojoba and rice oils
- helps to prevent hair breakage and static buildup
- if you have colour-treated hair, add a few drops of the Ideal² Colour Elixir to the mask to enhance the depth and richness of your hair colour and make it glow

30 ml | 520003.02 |



AQUA²

A highly nourishing formula, enriched with an extra dose of hyaluronic acid, the AQUA² line effectively hydrates dry, frizzy, and damaged hair. AQUA² restores flexibility and silkiness to hair, providing glow and protection to colour-treated hair.



VOLUME²

With the series, you can be assured that your hair will achieve remarkable volume, as well as receive hydration and nourishment. The distinctive formula will strengthen your hair and help you rediscover its flexibility and shine.

Volume Increasing SHAMPOO

VOLUME² SHAMPOO

- for everyday use
- the light texture does not weigh the hair down
- provides volume to the hair and creates a fuller, lighter appearance for your hairstyle

250 ml | 520008 |

Volume Increasing Hair SPRAY

VOLUME² SPRAY

- does not require rinsing
- achieve unbelievable volume in your hair by simply spraying it with this product
- has nourishing properties
- use with Volume² Shampoo

150 ml | 520009 |

Delicate² SHAMPOO For Sensitive And Irritation Prone Skin

DELICATE² SHAMPOO

Its rich formula has a soothing effect on the scalp, restoring its pH balance and alleviating any irritation. The hair, on the other hand, gains vitality and the optimal level of hydration.

- this product not only takes care of your hair but also soothes your scalp simultaneously
- suitable for every hair type

250 ml | 520012 |



Intense Regenerating Hair SHAMPOO

INTENSE² REGENERATING SHAMPOO

- intensively regenerates damaged hair
- perfectly combines cleansing with rejuvenating and protective properties
- use with an Intense² Regenerating Mask

250 ml | 520005 |

50 ml | 520005.02 |

Intense Regenerating MASK

INTENSE² REGENERATING MASK

- requires rinsing
- professional care for even the most damaged hair
- to enhance the mask effect, add a few drops of the Ideal² Colour Elixir (especially for colour-treated hair)

250 ml | 520006 |

30 ml | 520006.02 |



Intense Regenerating SPRAY

INTENSE² REGENERATING SPRAY

- contains nourishing panthenol
- does not require rinsing
- regain a healthy look for your hair quickly and easily by simply spraying it from the roots to the ends

150 ml | 520007 |



INTENSE² REGENERATING

With its meticulously chosen ingredients, this series of three perfectly matched products ensures optimal hair condition by providing intensive hydration and nourishment for dry and damaged hair.



IDEAL² COLOUR

The IDEAL² COLOUR product not only intensifies and deepens the colour after hair treatments, but also protects against colour fading. Additionally, it contains valuable ingredients that moisturise and nourish the hair, giving it a professional look as if it had just been treated by a skilled hairdresser.

Colour-Treated Hair MASK

IDEAL² COLOUR MASK

- contains natural filters UV
- requires rinsing
- prevent colour fading and promotes long-lasting hair shine
- hair becomes silky and soft
- to enhance the results of the mask, it is worth adding a few drops of Ideal² Colour Elixir to it

250 ml | 520010 |

Colour-Treated Hair SHAMPOO

IDEAL² COLOUR SHAMPOO

- contains panthenol and horsetail leaf extract
- use with the Ideal² Colour Mask and Ideal² Colour Elixir

250 ml | 520019 |

Colour-Treated Hair ELIXIR

IDEAL² COLOUR ELIXIR

- requires rinsing
- enhances the appearance of hair by making it look healthy and radiant
- to achieve a remarkably vibrant hair colour, simply add 5-10 drops of the product to the Ideal² Colour Mask

75 ml | 520011 |



For Curly Hair **SHAMPOO**

CURLY² SHAMPOO

- basic care for unruly curls
- enriched with panthenol and hydrolysed collagen
- use with Curly² Mask and Curly² Smoothing Emulsion

250 ml | 520017 |

For Curly Hair **MASK**

CURLY² MASK

- makes it easy to style curly hair
- contains shea butter, avocado oil and hydrolysed collagen
- use with Curly² Shampoo and Curly² Smoothing Emulsion

250 ml | 520018 |



Smoothing **EMULSION** For Curly Hair

CURLY² SMOOTHING
EMULSION

- defines and moisturises beautiful curls
- does not require rinsing
- the hydrolysed wheat protein in this product forms a protective film on the surface of curly hair, resulting in a smooth and sleek appearance

175 ml | 520002 |



CURLY²

Rich in precious nourishing ingredients CURLY² products make hair smooth and easier to style. It creates a seal which prevents curly hair from absorbing too much water, protects it against environmental conditions and high temperature during styling.



ANTI DANDRUFF²

ANTI-DANDRUFF² line regulates excess production of sebum and prevents the formation of dandruff. The technologically advanced formula and potent ingredients of this cosmetic product, work together to strengthen and nourish hair, resulting in a remarkably shiny appearance.

Anti-Dandruff ELIXIR

ANTI DANDRUFF² ELIXIR

- the soothing properties effectively eliminate itchiness
- the formula works to soothe the scalp
- perfectly handles both dry and oily dandruff
- easy to use: just use a small amount of elixir and massage into wet hair

150 ml | 520015 |



Energising SHAMPOO For Weak Hair

ENERGISING² SHAMPOO

- suitable for men who dream of thick, healthy hair
- for best results, apply together with Strong² & More Hair Oil

250 ml | 520013 |

50 ml | 520013.02 |



PERFECT FOR TRAVEL



ENERGISING²

Perfectly refreshed scalp and boosted hair texture. This shampoo is formulated with unique and valuable ingredients that not only prevent hair loss, but also provide a stunningly healthy shine to the hair.



PERFECT FOR TRAVEL

Energising Hair OIL Against Hair Loss

STRONG² & MORE HAIR OIL

- has a pleasant, fresh smell
- easy to apply; massage 15- 20 drops into the scalp every other day

30 ml | 520014 |



F O N T A I N A V I E

A source of youthful looking skin

Regardless of our age, we want to have a dazzling smile and for our skin to remain firm and radiant for as long as possible. Scientists in laboratories all over the world continue to test and improve formulas that will enable them to stop time on our skin. We have used cutting-edge technologies and drawn upon groundbreaking discoveries to create a brand of specialised skincare products called FONTAINAVIE. This is our tested formula for eternal youth.



CHARCOAL TOOTHPASTE

CHARCOAL TOOTHPASTE

- protects gums
- protects against cavities
- fresh breath
- helps prevent bad breath
- helps maintain the natural whiteness of teeth

75 ml | 503053 |



SENSITIVE TOOTHPASTE

SENSITIVE TOOTHPASTE

- reduces tooth sensitivity
- gentle on sensitive teeth and gums
- protects against caries
- remineralises enamel
- provides fresh breath

75 ml | 503051 |



WHITENING TOOTHPASTE

WHITENING TOOTHPASTE

- whitens
- restores the natural whiteness of teeth
- prevents tooth decay and strengthens tooth enamel
- provides fresh breath

75 ml | 503052 |



STRAWBERRY TOOTHPASTE FOR KIDS 2-6 YEARS

STRAWBERRY TOOTHPASTE FOR KIDS 2- 6 YEARS

- suitable for primary teeth
- helps strengthen enamel
- protects against cavities
- gentle on children's gums
- suitable for sensitive gums
- leaves mouth feeling clean and fresh
- strawberry flavour

50 ml | 503049 |



BUBBLE GUM TOOTHPASTE FOR KIDS 7+

BUBBLE GUM TOOTHPASTE FOR KIDS 7+

- suitable for primary teeth
- cleans softly
- protects and strengthens primary teeth
- protects against cavities
- suitable for sensitive gums
- gentle on children's gums
- leaves mouth feeling clean and fresh
- bubble gum flavour

50 ml | 503050 |





NEW



ANTI-AGEING GEL TONER

ANTI-AGEING GEL TONER

- with a mild, alcohol-free formula
- non-sticky formula does not leave an unpleasant feeling of skin tightening
- refreshes and smoothes the skin

150 ml | 503058 |

FONTAINAVIE

DECOLLETAGE & NECK Firming Serum

DECOLLETAGE & NECK FIRMING SERUM

The Décolletage & Neck Firming Serum is an innovative product that rapidly and efficiently minimises wrinkles on the neck and décolletage area.

- Tightens and tones the skin, resulting in a quick lifting effect
- A light, fast-absorbing formula
- Cares for the beautiful appearance of the neck more effectively than creams

10 ml | 503015 |



ALSO AVAILABLE
AS A SAMPLE

503015.02 |



FONTAINAVIE

SKINCARE MIXING JAR

SKINCARE MIXING JAR

- The cosmetic mixing container featuring a pump, offers a convenient way to store, measure and mix any skincare products, e.g., body lotion and self-tanning drops
- Its compact size and secure seal make it ideal for travel

15 ml | 940040 |



NOURISHING & LIFTING DUO

Serum + Cream 2in1

NOURISHING & LIFTING DUO SERUM + CREAM 2 IN 1

Double strength in nourishing and lifting. A skin revitalising serum and cream that rejuvenates the skin while enhancing the effect of the serum.

- Includes vitamin E, which slows skin ageing and ensures proper hydration
- Composition of selected anti-ageing ingredients

2x 15ml | 503047 |



503047.02 | ALSO AVAILABLE AS A SAMPLE



EXFOLIATING FACE SERUM WITH VITAMIN C

EXFOLIATING FACE SERUM

Perfectly cleanses the skin, preparing it for further care. Vitamin C accelerates skin regeneration, and it smells great!

- Radiant appearance of clean and moisturised skin
- Rejuvenating vitamin C
- Exfoliating and moisturising glycolic acid

150 ml | 503057 |

ALSO AVAILABLE
AS A SAMPLE

503057.02 |

CLEANSING BALM

CLEANSING BALM

Soothing, moisturising, and perfectly cleansing make-up removal cream. It works great on even the most delicate areas of the face.

- Contains shea butter, almond oil, canola oil, and borage seed oil
- Provides comprehensive care for facial skin hydration and elasticity, owing to a meticulously chosen blend of ingredients

180 g | 503045 |



ALSO AVAILABLE
AS A SAMPLE

503045.02 |



COMPLEX Eye Serum

COMPLEX EYE SERUM

- Includes antioxidant substances such as caffeine
- Prevents the formation of new wrinkles
- Reduces dark circles under the eyes

15 ml | 504028 |



ALSO AVAILABLE
AS A SAMPLE

Exfoliating FACE TONER PADS

EXFOLIATING FACE TONER PADS

- Cotton pads pre-soaked with toner
- Effective anti-wrinkle effect
- A complex of active ingredients supporting skin health
- An innovative moisturizing formula that protects the skin from aging

60 ml | 521490 |



GREEN REJUVENATING Treatment Mask

GREEN REJUVENATING TREATMENT MASK

- Easy to apply, it allows you to precisely spread the mask on selected parts of the face
- Contains natural green clay that absorbs toxins and provides the minerals and elements required for a radiant complexion
- Enriched with kaolin clay, which has anti-inflammatory properties, absorbs sebum, and supports circulation

25 g | 504031 |



THERMAL WATER

THERMAL WATER

- A versatile cosmetic that refreshes, relaxes, and soothes
- Contains a wealth of minerals
- Intended for everyday use

300 ml | 503042 |



Ylang-Ylang Moisturising FACE ESSENCE

YLANG-YLANG MOISTURISING FACE ESSENCE

- Includes beneficial essential ylang-ylang water
- With a unique, relaxing fragrance
- Ensures pleasant application
- Suitable for all skin types

150 ml | 504027 |

HYDRO THERAPY Hyaluronic Sheet Mask

HYDROTHERAPY HYALURONIC SHEET MASK

- Rich in active moisturising ingredients
- Provides a beautiful and healthy look
- Ensures a visible skin rejuvenation effect

20 ml | 503033 |



ULTRA RECOVERY

Universal Cream

ULTRA RECOVERY UNIVERSAL CREAM

- It contains no silicones or parabens
- Perfect for all types of skin, especially for dry and sensitive skin
 - Suitable for everyday application



500 ml | 503036 |

250 ml | 503036.02 |

15 ml | 503036.03 |



ADVANCED REPAIR

Lip Balm

ADVANCED REPAIR LIP BALM

Based on castor oil enriched with waxes: beeswax, candelilla and carnauba wax, almond oil, lanolin and vitamin E, effectively regenerates chapped lips.

- Rescue for dry lips
- Makes lips incredibly smooth and silky soft
- Leaves a pleasant feeling of nourishment and hydration
- Protects against negative effects of UV radiation
- Contains hyaluronic acid that plumps lips
- For everyday use

4.8 g | 503031 |



Fruity body peeling
**STRAWBERRY
 CRANBERRY**

STRAWBERRY-CRANBERRY BODY
 PEELING

- The excellent smoothing properties, coupled with the potency of cranberry particles, make this product perfect for achieving a smooth and nourished look
- Removes dead epidermis, revitalises, firms, and gives the skin a glow
- The use of this peeling leads to an improvement in skin complexion, firmness, and adequate nourishment

250 ml | 501029 |



Fruity body peeling
KIWI

KIWI
 BODY PEELING

- Perfectly smoothes and moisturises the skin while getting rid of dead skin
- Revitalises, nourishes, and moisturises the skin
- By using it regularly, you will improve your complexion, make your skin firmer and provide it with proper nourishment

250 ml | 501030 |



3 IN 1
 Teeth
 Whitening
 Foam

3 IN 1 TEETH
 WHITENING FOAM

- Specialist product for daily use
- Practical foam formulation
- Contains sodium percarbonate
- The hygienic pump makes it easy to use
- Designed for adults

50 ml | 503032.02 |



Sodium percarbonate contained in the foam releases hydrogen peroxide, which is invaluable in aesthetic dentistry. This compound reacts with organic coloured substances, oxidising them and breaking them down into smaller particles, as a result they become brighter and thus less visible.

- extremely efficient - lasts up to 4 months
- effects visible after 1-3 weeks of use



SELF TANNING DROPS

SELF TANNING DROPS

These self-tanning drops are an oil-based product that, when combined with a cream or lotion, create a flawless self-tanning solution.

- You can achieve your desired level of tan intensity by adding one drop at a time
- Enjoy the long-lasting effect of radiance and sun on your skin

30 ml | 504032 |

Exfoliating SHOWER GEL

EXFOLIATING
SHOWER GEL

- Cleanses, removes dead skin cells and smooths
- Includes particles of calcareous algae, cotton extract, vitamin E, and red algae

250 ml | 504021 |



Moisturising Sun Protective WATER SPF 50

MOISTURISING SUN
PROTECTIVE WATER SPF 50

- Provides the highest protection against the sun, moisturises, and prevents premature skin ageing
- Includes vitamin E

200 ml | 504024 |



Nourishing TAN Accelerator

NOURISHING TAN
ACCELERATOR

- Helps to achieve a beautiful skin tone, nourishes, moisturises, improves firmness and elasticity and rebuilds the protective barrier of the skin
- Includes cocoa butter, carrot seed oil, soy phytosterols, and vitamin E

150 ml | 504020 |



Sun Protection LOTION

SUN PROTECTION
LOTION

- Protects against UV radiation, nourishes, moisturises, soothes and regulates the skin renewal process
- Includes aloe extract and Glycerin

SPF 15 (MEDIUM PROTECTION)
150 ml | 504022 |

SPF 40 (HIGH PROTECTION)
150 ml | 504023 |



After Sun Illuminating DRY OIL

AFTER SUN ILLUMINATING DRY OIL

- Beautifully illuminates the skin and enhances the tan
- Includes mica particles, sunflower oil, grape seed oil, cotton seed oil, and vitamin E

100 ml | 504025 |



PANTHENOL
10%

After Sun SOOTHING FOAM

AFTER SUN SOOTHING FOAM

- Soothes irritations, moisturises, nourishes, and accelerates regeneration
- Includes hyaluronic acid, aloe, panthenol, allantoin, and vitamin E

150 ml | 504026 |

Self-tanning MIST

SELF-TANNING MIST

- Includes erythrolucose, DHA, panthenol and propanediol

200 ml | 504033 |



Self-tanning BALM

SELF-TANNING BALM

- Includes erythrolucose, DHA, argan oil, aloe gel, shea butter, emollients, and trehalose

200 ml | 504034 |

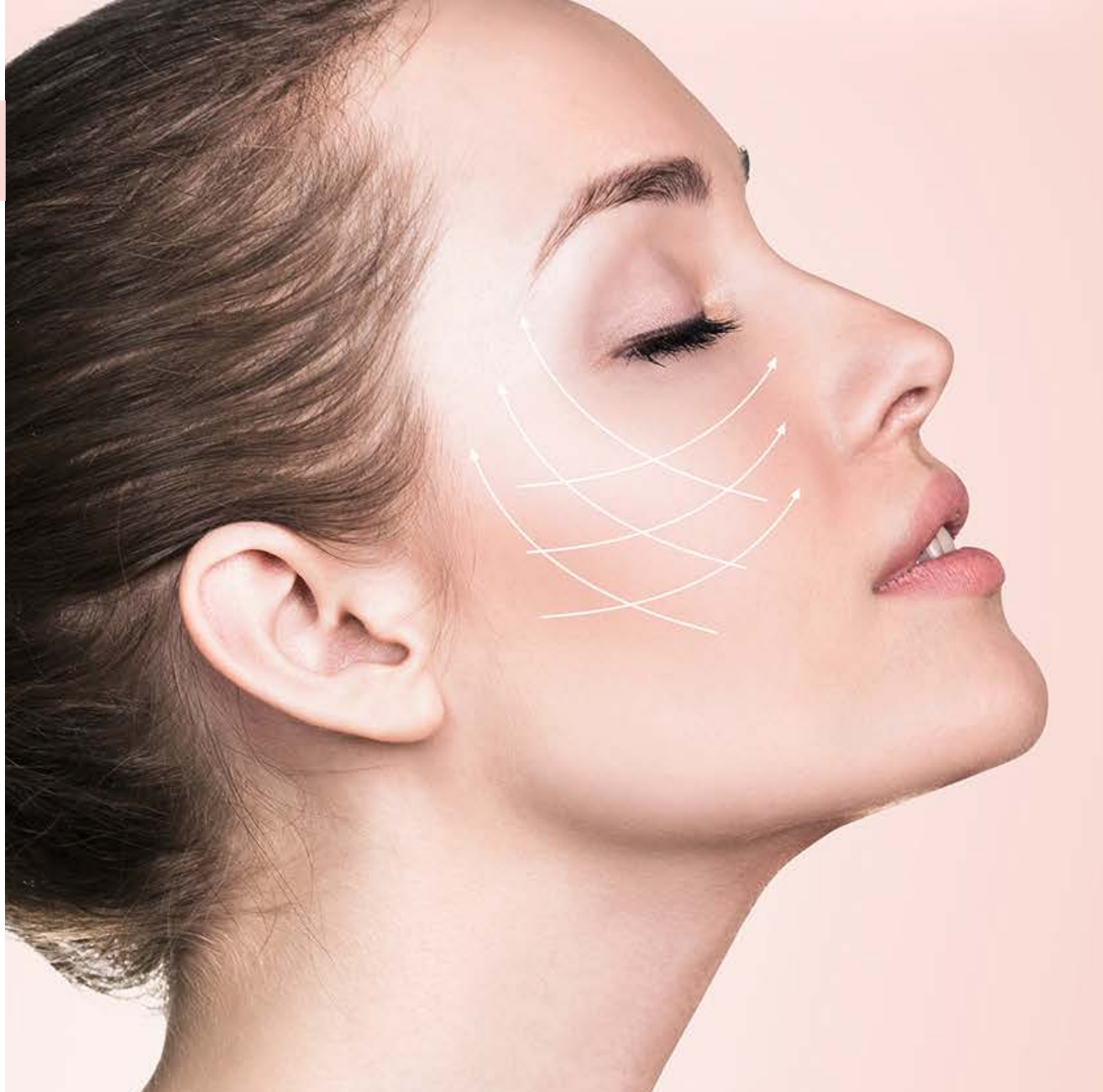

COMPREHENSIVE SKIN CARE FROM THE INSIDE

- **Vitamin C:** helps absorb collagen and stimulates our body's natural production of collagen. Key ingredient for the success of the food supplement
- **Vitamin A:** vitamin A and its derivatives (retinoids) have shown efficacy for delaying signs of skin ageing
- **Zinc:** natural anti-inflammatory, healing and antioxidant action. Helps repair and renew the skin. Reduces oxidative stress that promotes skin ageing
- **Copper:** strong antioxidant

COLLABEAUTY Q10 EXPERT

FOOD SUPPLEMENT

- An ally in combating the signs of ageing
- A high content of collagen obtained from Atlantic cod
- Includes coenzyme Q10 called the elixir of youth
- Enriched with vitamins and minerals that are valuable for the skin

150 g | 30-DAY SYSTEM
801153 |



A PRACTICAL MEASURING CUP IS INCLUDED

Measure out 5 g of the product using the measuring cup and dissolve it in 150 ml of water. Drink in the evening.

Fish collagen is the most effective collagen available in the market, and its naturalness is evident from the slight sea aftertaste. You can customise its flavour to your liking by mixing it with your favourite shakes and smoothies.

BODY & MIND SET

For Her

BODY & MIND SET FOR HER

Food supplement in capsules form. A set of vitamins and active micro-ingredients for women. 5 functional combinations for a day full of challenges – a month full of surprises. The packaging contains 30 packages for a daily dose of the product.

Take a package of 5 capsules (one after another), divided into portions during the day and swallow with a glass of water. Night relax should be taken before bedtime. Do not exceed the stated recommended daily dose.

120,1 g | 801120 |

FOOD SUPPLEMENT IN CAPSULES

Set of vitamins and active micro-ingredients that women need! Plan your whole month with this functional combination and see how you achieve more every day.

The SHINE formula:

- S Skin & Hair** – a combination of organic sulphur, carotenes and xantophylls, enriched with bioelements in an organic form. Active support in creating essential elements of correct structure and pigmentation of the hair, skin and nails.
- H Hemo Balance** – an active combination of micro-ingredients in easily absorbed forms which naturally, comprehensively and optimally support normal functioning of the blood vessels and normal blood cell production.
- I Inner Balance** – a combination of the most effective micro-ingredients which help maintain the inner hormone balance in women, resulting in good mood and maintaining energy metabolism. The formula is focused on the possible effect of improved quality of mood in relieving symptoms of premenstrual syndrome and menopause conditions.
- N Night relax** – precisely selected doses of the most important and effective micronutrients supporting the quality of sleep and regeneration. The addition of appropriate herbal extracts and vitamins supports the states of tension and fatigue. Magnesium, thiamin and riboflavin help in the proper functioning of the nervous system and maintain proper psychological functions.
- E Energise & Perception** – a combination of the most effective extracts, amino acids, phosphatidylserine and nutritional micro-ingredients focused on mild, yet long-lasting stimulation of physical and mental activity and supporting normal functions of the brain, the nervous system, improving cognitive functions and concentration.

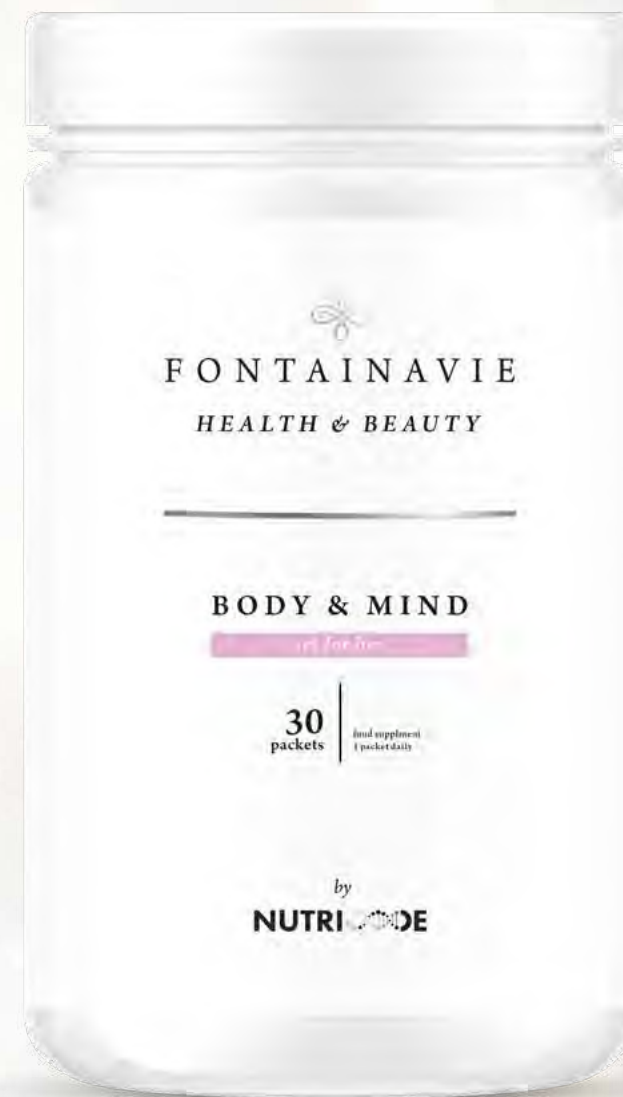

Exfoliating FACE TONER PADS

EXFOLIATING FACE
TONER PADS

- Cotton pads pre-soaked with toner
- Includes anti-wrinkle effect
- A complex of active ingredients supporting skin health
- An innovative moisturising formula that protects the skin from ageing

60 ml | 521491 |



LIFT UP Regenerating Face Cream

LIFT UP REGENERATING
FACE CREAM

- Provides visible effects immediately after application
- Effectively cares and protects
- Suitable for all skin types
- Ideal for skin with signs of ageing
- Absorbs quickly

50 ml | 503040 |



Complex EYE SERUM

COMPLEX EYE SERUM

- After the first use, the face becomes smoother and firmer around the eyes
- The caffeine content reduces the visibility of eye wrinkles, decreases puffiness and dark circles
- It absorbs quickly and does not leave a greasy film on the skin
- The innovative method of application ensures a pleasant, soothing massage

15 ml | 504029 |



504029.02 |

ALSO AVAILABLE
AS A SAMPLE





NUTRICO**DE**

Regain the life balance

All your actions are motivated by your needs. We live in incredibly intense times - High levels of stress, fatigue and pollution are inevitable companions of our daily lives. Add to this the difficulty in accessing natural, nutrient-rich products and the busyness of our lives and we have the ingredients to develop bad eating habits: Irregular meals, irregular sleep and a sedentary lifestyle. At Nutricode we care about you and we understand this new lifestyle. That's why we've joined forces to provide you with food supplements that will help you to regain your body's balance and normal functioning.



NEW



ASHWAGANDHA GUMMIES

FOOD SUPPLEMENT

- contains Ashwagandha, an adaptogenic plant, which supports resistance to stress, anxiety and insomnia
- contains vitamin D, which contributes to normal bones and the normal functioning of the immune system

120 g | 801065 | 30 GUMMIES

ESPRESSO SHOT GUMMIES

FOOD SUPPLEMENT

- combines taurine with caffeine, these two ingredients act in synergy, like an energy shot, to increase overall energy levels and improve physical and mental
- contains vitamin B12, which contributes to normal functioning of the nervous system (including the brain)

120 g | 801061 | 30 GUMMIES

NEW



NEW



APPLE CIDER GUMMIES

FOOD SUPPLEMENT

- contains apple cider vinegar and Ceylon cinnamon bark
- supports the proper functioning of the digestive system

120 g | 801059 | 30 GUMMIES



NEW



GINGERBIOTIC GUMMIES

FOOD SUPPLEMENT

- combines ginger with turmeric
- contributes to the normal functioning of the immune system
- turmeric is known to be a natural anti-inflammatory while ginger has bactericidal and antimicrobial properties

120 g | 801066 | 30 GUMMIES

NEW



HAIR SKIN NAILS GUMMIES

FOOD SUPPLEMENT

- vitamin B12, which plays a role in cell division (including skin cells)
- riboflavin, which, together with niacin, contributes to normal skin
- vitamin B6 supports the normal synthesis of cysteine, a crucial component found in the supplement, essential for collagen and keratin formation, vital for maintaining healthy skin, nails, and hair. Additionally, selenium aids in maintaining nail health and slows down the aging process

120 g | 801063 | 30 GUMMIES

SLEEP WELL GUMMIES

FOOD SUPPLEMENT

- contains melatonin
- melatonin helps regulate the circadian cycle and is essential for inducing sleep
- reduces the time it takes to fall asleep

120 g | 801064 | 30 GUMMIES

NEW



NUTRICOODE



COMFY RIDE GUMMIES

FOOD SUPPLEMENT



- helps reduce motion sickness
- suitable for use when traveling
- can be used by children from 6 years of age

120 g | 801062 |
30 GUMMIES



HEALTHY BONES GUMMIES

FOOD SUPPLEMENT



- contains vitamin D, which helps in the adequate absorption of calcium and phosphorus and maintaining normal blood calcium levels
- supports the maintenance of healthy bones and teeth
- suitable for children from 4 years of age

120 g | 801070 |
30 GUMMIES



O!MEGA GUMMIES

FOOD SUPPLEMENT

- contains ALA acid, which helps maintain normal blood cholesterol levels
- flaxseed oil is rich in Omega 3 and 6, which in addition to being natural anti-inflammatory, are essential for the development and maintenance of the central nervous system
- They are also important for reducing the symptoms of menopause and premenstrual syndrome

120 g | 801071 |
30 GUMMIES



VIT-D3 GUMMIES

FOOD SUPPLEMENT



- vitamin D3 is essential for the proper functioning of the human body
- can be used in children over 4 years of age
- contributes to the normal formation of healthy bones, essential especially during phases of intense growth

120 g | 801067 |
30 GUMMIES





STRONG MUSCLE GUMMIES

FOOD SUPPLEMENT

- combines BCAAs with vitamin D
- while vitamin D promotes hormonal balance and normal muscle function, amino acids provide energy to the muscles
- a perfect combination to increase muscle performance
- source of essential amino acids: Leucine, Isoleucine, Valine

120 g | 801069 |
30 GUMMIES

New design



Induction sealing added



A new cap with logo



Bigger opening

ENERGY KICK GUMMIES

FOOD SUPPLEMENT

- combines caffeine with L-carnitine
- the synergistic action of these two ingredients results in greater energy
- reduction of immediate fatigue, greater physical and mental performance

120 g | 801068 |
30 GUMMIES

FIT LINE GUMMIES

FOOD SUPPLEMENT

- contains biotin, which contributes to the proper metabolism of nutrients
- contains CLA which has a thermogenic effect, increases metabolism and strength

120 g | 801075 |
30 GUMMIES

EYE PROTECT GUMMIES

FOOD SUPPLEMENT

- contributes to normal vision
- we increasingly depend on our smartphone, tablet, or PC. Our vision suffers from excessive exposure to blue light. This supplement offers a combination of antioxidants that neutralise the effect of free radicals while nourishing the essential components for good vision
- contains Aztec Calendula that relieves eye inflammation

120 g | 801073 |
30 GUMMIES



NUTRICODE

117



PROPOLIS GUMMIES

FOOD SUPPLEMENT

- contains vitamin C, which contributes to the normal functioning of the immune system
 - contains Equinacia, Elderberry, Propolis, and vitamin C
- contains a combination of ingredients known to strengthen the immune system and effective in treating colds and flu
 - can be used as an adjuvant in the treatment of respiratory infections



120 g | 801076 |
30 GUMMIES

PERFECT SLIM GUMMIES

FOOD SUPPLEMENT

- contains chromium, which helps maintain normal nutrient metabolism and normal glucose levels
- combines green coffee with Malabar tamarind, raspberry ketones, and chromiums
- a combination of ingredients that promote the burning of body fat mass, accelerates metabolism, and weight loss

120 g | 801074 |
30 GUMMIES



VIT-COMPLETE GUMMIES

FOOD SUPPLEMENT

- contains vitamins B complex
- vitamin C, which contributes to the proper functioning of the immune system
- niacin, which helps maintain healthy skin
- vitamin B12, which helps maintain normal mental function

120 g | 801072 |
30 GUMMIES



BEAUTY DETOX NEW GENERATION

NEW



44,7 g | 801079 |
60 CAPSULES

FOOD SUPPLEMENT

- new formula, now enriched with the benefits of Kelp, Chlorella, and Hyaluronic Acid..
- KELP extract can reduce the absorption of carbohydrates and fat, while providing micronutrients that promote the proper functioning of the immune system. It also has anti-inflammatory properties.
- chlorella is algae rich in micronutrients such as potassium, iron, calcium, magnesium and zinc; vitamins A, C, E, K1, B complex vitamins and carotenoids. It is a superfood that helps improve performance, delays fatigue and tiredness, reduces inflammation and swelling.
- hyaluronic acid is important for keeping the skin young and healthy, as it hydrates, provides more elasticity, and reduces wrinkles.
- an increase in Spirulina content. Spirulina helps control hunger, while providing a wealth of essential antioxidants to control oxidation in the body. Improves vitality and reduces the feeling of fatigue and tiredness.
- collagen was replaced by the hydrolysed version, which allows better absorption. It is an essential ingredient to preserve the good condition of the joints and the firmness of the skin.
- vitamin C, from a natural source, contributes to the normal functioning of the skin and promotes the natural production of collagen.



IDEAL SHAPE NEW GENERATION

NEW



26,2 g | 801078 |
60 CAPSULES

FOOD SUPPLEMENT

- new formula! Without stimulant substances, a safe and effective thermogenic!
- enhanced blend with the addition of Chromium, Ceylon Cinnamon, Vitamin B6, and L-Carnitine
- chromium contributes to the normal metabolism of macronutrients and the maintenance of normal blood glucose levels. It also helps reduce your appetite for sweet foods
- Ceylon cinnamon's hypoglycaemic properties assist in lowering blood sugar levels, which promotes faster burning of body fat
- vitamin B6 helps control hunger associated with peaks of anxiety and stress
- L-Carnitine promotes energy production at the expense of fat utilisation. This accelerates fat burning even at rest and promotes better energy levels
- Zinc is a strong natural antioxidant and anti-inflammatory that helps keep the body younger and in metabolic balance. It is also important in hormonal balance

NEW

NUTRICODE



SLIM BODY SYSTEM NEW GENERATION

FOOD SUPPLEMENT

This new version includes: Vitamin B6 which promotes the proper functioning of the nervous system and thus reduces the need for emotional compensation/hunger. The chromium dosage was adjusted to promote the reduction of cravings (appetite for sweets). Glucomannan originates from natural sources, enhancing its tolerance, digestion, and effectiveness in reducing physical hunger by filling the stomach.

- New image
- Improved flavour
- Greater efficiency

360 g | 801158 | 90 SACHETS



INNER BALANCE NEW GENERATION

FOOD SUPPLEMENT

• **SACHETS FOR THE DAY:** The product was enriched with Vitamin B6. Vitamin B6 helps to keep the balance in the nervous system. As a result, you feel less "emotional" hunger by reducing the compensation needs associated with peaks of stress or anxiety. Dosages of other components were also adjusted, such as centifolia rose extract and nettle extract, which promote greater product tolerability and effective results.

• **EVENING SACHETS:** The old capsules were replaced by sachets to dissolve in water. This concept improves the absorption and use of the product ingredients. We adjust ingredients such as magnesium, which is important for promoting quality sleep. Associated with jasmine, a plant known for its calming properties. A quality sleep is essential when the goal is to balance your metabolism.

- New image
- More compact packaging
- Product in individual sachets, which makes it more practical

405 g | 801157 | 90 SACHETS



THE ANSWER TO ALL YOUR BODY'S NEEDS

ALOE VERA

FOOD SUPPLEMENT

Reduce chronic tiredness and fatigue with the mildness and power of aloe vera encapsulated in Aloe Vera Nutricode. Perfectly selected and combined ingredients can also improve the functioning of the immune and nervous systems, as well as maintain psychological functions.

- A composition of aloe vera concentrate, proteolytic enzyme - papain and a complex of carefully selected vitamins
- Active compounds of vitamin C, niacin, pantothenic acid, riboflavin, vitamin B6, and vitamin B12 support energy metabolism, reducing tiredness and fatigue
- Vitamin C and B vitamins help care for the immune and nervous systems
- ALOE VERA reduce the constipation. It helps lubricate the intestine, which promotes normal bowel function

29 g | 801156 |
60 CAPSULES



MACA

FOOD SUPPLEMENT

This supplement may improve the maintenance of proper testosterone levels in the blood and protect against oxidative stress. It supports fertility and reproductive functions.

- Maca root powder, also known as Peruvian ginseng, as well as oyster concentrate and royal jelly
- The powerful antioxidant Vitamin E supports the reduction of oxidative stress
- Zinc, affects the maintenance of adequate testosterone levels

36 g | 801155 |
60 CAPSULES



RED CLOVER

FOOD SUPPLEMENT



Capsules are packed with the full potency of red clover, providing benefits for healthy hair, skin, and nails! The capsules contain red clover extract, an excellent source of isoflavones, also known as phytoestrogens.

- A perfect composition of ingredients that cares for the health of your hair, skin, and nails
- Contains zinc, selenium, and biotin, which provide strong support for hair, skin, and nails
- Vitamin B5 contributes to the reduction of tiredness and fatigue
- Helps reduce symptoms of hormonal imbalances such as premenstrual symptoms or during the menopause phase

17 g | 801154 |
30 CAPSULES

THE ANSWER TO ALL YOUR BODY'S NEEDS



VITAMINS B COMPLEX

FOOD SUPPLEMENT

- includes thiamine, niacin, and vitamins B6 and B12. These support the nervous system function
- folic acid and pantothenic acid reduce tiredness and weariness
- riboflavin supports good vision
- biotin helps maintain healthy skin and hair

18 g | 30 CAPSULES
801144 |



MAGNESIUM FORTE 400 MG

FOOD SUPPLEMENT

- supports muscle function, strengthening by day and relaxing at night
- helps maintain healthy teeth and bones
- improves energy metabolism, reducing the feeling of weariness
- improves nervous system function, promotes well-being

22 g | 30 CAPSULES
801106 |



CALCIUM

FOOD SUPPLEMENT

- Assists in the proper functioning of the nervous system
- Improves blood clotting processes
- supports muscle function

89 g | 120 CAPSULES
801141 |



VIT-D3

- supports the immune system, reducing susceptibility to bacterial and viral infections
- plays an important role in preventing depression and insomnia
- helps maintain healthy teeth and bones and a healthy weight

VIT-D3 CAPSULES

FOOD SUPPLEMENT

11 g | 30 CAPSULES
801107 |

THE ANSWER TO ALL YOUR BODY'S NEEDS



HIGHEST QUALITY KANEKA UBIQUINOL™ DERIVED FROM YEAST FERMENTATION

Q10 UBIQUINOL

FOOD SUPPLEMENT

- contains coenzyme Q10 in the active form of ubiquinol
- supports circulatory, immune, and nervous system function
- improves metabolism
- has anti-ageing properties

18 g | 30 CAPSULES
801149 |



OMEGA-3

FOOD SUPPLEMENT

- supports the nervous system and maintains mental fitness
- contributes to the maintenance of proper vision
- supports the circulatory system, including the heart
- regulates blood cholesterol levels
- helps strengthen the immune system

82 g | 60 CAPSULES
801142 |



FOR SHARP VISION

VISION

FOOD SUPPLEMENT

Supports the proper functioning of vision.

- lutein, zeaxanthin, and coenzyme Q10 improve visual acuity during the day, acting as a natural filter, while extracts of chokeberry, bilberry, and Chinese schisandra as well as beta-carotene help after dark, when tiredness can weaken and impair vision
- vitamin C improves the synthesis of collagen - a building component of the vitreous of the eye
- zinc and vitamin B2 help maintain good eyesight, supported by L-arginine with properties that improve circulation and blood sugar levels

41,5 g | A 30-DAY SYSTEM
60 CAPSULES | 801113 |



FOR A STRONG HEART AND CIRCULATORY SYSTEM



CHOLESTEROL

FOOD SUPPLEMENT

- taurine helps reduce total cholesterol, LDL cholesterol, and triglycerides
- turmeric and chokeberry extracts support proper liver function
- L-arginine reduces weight and blood pressure
- inositol, lipoic acid, coenzyme Q10, and B vitamins improve metabolism

45,7 g | A 30-DAY SYSTEM
60 CAPSULES | 801111 |



HEMOGLOBIN

FOOD SUPPLEMENT

- nettle and fenugreek extracts, riboflavin, methionine, and iron help in the proper production of red blood cells, copper and manganese improve red blood cell circulation
- chokeberry extract improves blood circulation
- rosehip extract strengthens blood vessels
- red beet extract with spirulina ease anaemia
- folic acid and vitamins B2, B6, and B12 have a positive effect on the metabolism of homocysteine

43,5 g | A 30-DAY SYSTEM
60 CAPSULES | 801112 |



REISHI EXTRACT

FOOD SUPPLEMENT

- a comprehensive food supplement based on ancient Chinese medicine that is still used today
- carefully selected ingredients strengthen immunity, improve the functioning of the circulatory system, and help maintain the proper level of cholesterol

26 g | 60 CAPSULES
801143 |



ASTAXANTHIN

FOOD SUPPLEMENT

- effective in preventing cardiovascular diseases and disorders
- vitamin E is an important antioxidant, helps to protect cells against oxidative stress

20 g | 30 CAPSULES
801140 |

TO MAINTAIN A GOOD PSYCHOPHYSICAL CONDITION AT ALL TIMES



GOOD MORNING

FOOD SUPPLEMENT

- rhodiola rosea, magnolia berry and Siberian Ginseng improve brain function, concentration, memory, learning, and increase resistance to stress
- highly absorbable organic magnesium and B vitamins support proper psychophysical activity during the day

23,9 g | A 30-DAY SYSTEM
30 CAPSULES | 801114 |



GOOD NIGHT

FOOD SUPPLEMENT

- L-tryptophan is used in insomnia and for gloominess
- magnesium and vitamin E relieve tension and fatigue
- valerian, passion flower, and extracts of lavender flowers and hop cones soothe and relax

23,4 g | A 30-DAY SYSTEM
30 CAPSULES | 801115 |



GOOD MOOD TEA

FOOD SUPPLEMENT

DAY WELL-BEING

- caffeine contained in guarana naturally energises
- ginseng, Japanese ginkgo, and small-leaved bacopa synergistically support proper circulation, brain function, and cognitive abilities, including memory and concentration
- peppermint supports digestive processes and reduces discomfort after eating
- ginger, green tea, rowan, and liquorice alleviate inflammatory responses by strengthening the immune system

NIGHT CALM

- lemon balm and lavender soothe nervous tension and irritability, making it easier to fall asleep
- verbena, nettle, and fennel reduce digestive discomfort at the end of the day and support the removal of unnecessary metabolic products from the body
- hawthorn supports the circulatory system, and hibiscus, chamomile, and cistus support the immune system

2 x 62,5 g | TEA Eco Bags:
25 x DAY WELL-BEING
25 x NIGHT CALM
801109 |



TO MAINTAIN A GOOD PSYCHOPHYSICAL CONDITION AT ALL TIMES



GINKGO BILOBA

FOOD SUPPLEMENT

- ginkgo biloba extract improves blood flow to the brain and is considered a strong antioxidant
- improves memory and concentration
- supports cognitive functions
- supports the nervous system and the proper functioning of the eyes and ears

11 g | 801148 | 30 CAPSULES



GINSENG 500 MG

FOOD SUPPLEMENT

- Panax ginseng root extract is known for its amazing effect on vitality and the immune system
- reduces the feeling of tiredness and weariness
- supports the maintenance of physical and mental fitness

15 g | 801151 | 30 CAPSULES



MEMORY

FOOD SUPPLEMENT

- created from valuable amino acids, plant extracts, and micronutrients
- improves concentration, well-being, and cognitive functions
- allows for the control of key neurotransmitters
- supports the work of the nervous system

18 g | 801123 | 30 CAPSULES



ASHWAGANDHA 500 MG

FOOD SUPPLEMENT

- reduces stress and anxiety
- improves fertility and sexual performance
- supports cognitive functions, such as perception, memory, and concentration
- visibly increases the body's performance and accelerates its regeneration

17 g | 801108 | 30 CAPSULES



FOR PROPER DIGESTION



PROBIOTIC PROTEIN COCKTAIL

FOOD SUPPLEMENT

- combination of high-quality protein concentrate and bacteria with probiotic properties
- supports the natural bacterial flora and improves the digestibility of nutrients and reduces the feeling of hunger
- suitable for individuals engaged in strength and endurance sports

180 g | 1 SACHET - 18 G |
10 SACHETS | **801152** |



DIGESTIVE

FOOD SUPPLEMENT

- contains enzymes obtained in the fermentation process - amylase, protease, cellulase, lactase, and lipase - which supports the digestion of sugars, proteins, and fats, breaking them down into an easily digestible form, guaranteeing a feeling of lightness even after a meal
- improves digestive comfort
- provides support for digestive syndromes and food intolerances

36,5 g | **801122** |
90 CAPSULES

TO STRENGTHEN IMMUNITY



COLOSTRUM EXTRA IMMUNITY

FOOD SUPPLEMENT

- lactoferrin provides nutrients and antibacterial protection
- proline-rich peptides (PRP) support the development of the immune system, while vitamins B6, C, and D and zinc support its proper functioning
- proteins contain essential amino acids, a building block of the immune system
- immunoglobulins alleviate the progress of many systemic diseases and support active immunity to protect against infections
- spirulina is characterised by a high content of complete protein, organic micronutrients, including the valuable γ -linolenic fatty acid (GLA) and bioavailable iron

19.4 g, 22.2 g | A 30-DAY SYSTEM
2 x 30 CAPSULES | 801034 |



SILVER PRO ADVANCED FORMULA

- use of colloidal silver for health purposes dates back to the 19th and 20th centuries
- due to its bactericidal, antiviral, and antifungal properties, it was used primarily in the treatment of diseases caused by microorganisms

250 ml | 501023 |

TO STRENGTHEN IMMUNITY



LIPOSOMAL VITAMIN C

FOOD SUPPLEMENT

- created using a unique technology developed in order to increase longevity and efficiency as well as absorption without loss through of biological membranes
- contains the most absorbable form of vitamin C (coated with plant phospholipids), which is perfectly absorbed, reaching the target cells directly

48 g | 60 CAPSULES
801146 |



IMMUNITY

FOOD SUPPLEMENT

- quercetin and flavones in the Baikal skullcap have anti-inflammatory properties and regulate the work of the immune system
- adaptogenic rhodiola rosea extract improves the body's ability to react to stress
- black pepper and angelica extracts increase the effectiveness of the individual ingredients in the substance and have a bacteriostatic effect

43,9 g | A 30-DAY SYSTEM
60 CAPSULES | 801110 |

ETERNAL YOUTHFULNESS OF SKIN AND ATTAINMENT OF YOUR DESIRED BODY



INNER BALANCE

FOOD SUPPLEMENT

- Centifolia rose flower extract supports the physiological processes of elimination of metabolic products and helps maintain the acid-base balance
- zinc strengthens the immune system and protects cells against oxidative stress
- calcium is responsible for proper energy metabolism and the functioning of digestive enzymes
- magnesium and iron reduce the feeling of tiredness and fatigue
- potassium and copper support the nervous system
- nettle extract supports the elimination of excess water from the body
- extracts of lemon balm and hops help you fall asleep, and by providing a good night's sleep, contribute to further reducing the acidity of the body

270 g, 30 g | A 30-DAY SYSTEM
60 SACHETS + 60 CAPSULES
801301 |

SLIM BODY SYSTEM

FOOD SUPPLEMENT

- glucomannan expands in the stomach, giving a feeling of fullness, when used with a low-calorie diet, supports the loss of excess kilograms
- chromium contributes to the maintenance of normal blood glucose levels and improves metabolism of macronutrients

360 g | A 30-DAY SYSTEM
90 SACHETS | 801104 |



ETERNAL YOUTHFULNESS OF SKIN AND ATTAINMENT OF YOUR DESIRED BODY

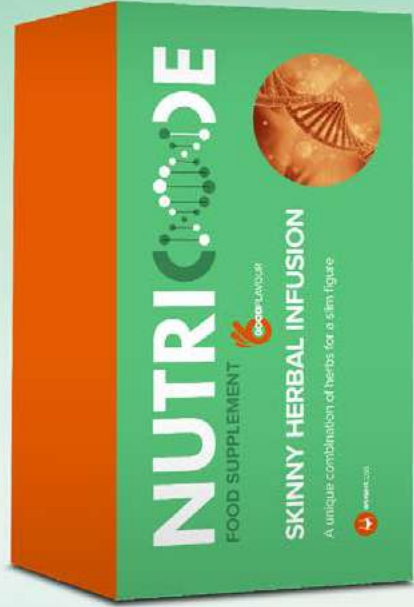

SKINNY HERBAL INFUSION

FOOD SUPPLEMENT

- dandelion root supports liver function and digestive processes
- corn silk, spine root and the hibiscus flower support the removal of excess water from the body, and with it unnecessary metabolic products, supporting the strive for a slim figure
- rose hip is a rich source of vitamin C

75 g | 801102 |



DETOX HERBAL INFUSION

FOOD SUPPLEMENT

- hibiscus flower supports the proper metabolic process and the removal of excess water from the body
- green tea leaf is an excellent antioxidant, also supports digestive enzymes, and improves metabolism
- Asian pennywort and sea buckthorn fruit support the circulatory system and improve body function
- cranberry fruit supports proper cleansing of the body of unnecessary metabolic products

75 g | 801101 |



ETERNAL YOUTHFULNESS OF SKIN AND ATTAINMENT OF YOUR DESIRED BODY



DRENA PLUS

FOOD SUPPLEMENT

- white bean fruit extract supports the removal of excess water from the body and urinary system function
- extracts of birch leaf and dandelion root (supports liver and gall bladder function) help to cleanse the body of unnecessary metabolic products
- horsetail herb extract perfectly regulates and supports the body's water balance
- orthosiphon leaf is one of the most famous herbs in folk medicine, it regulates the removal of excess water from the body

480 ml | A 30-DAY SYSTEM
801201.02 |



ACTIVE BURN FAT KILLER

FOOD SUPPLEMENT

- L-carnitine is a substance that occurs naturally in the body and speeds up the fat burning process
- pineapple, papaya, and guarana extracts aid digestion through the proper metabolism of fats and carbohydrates
- dandelion root and milk thistle seed extracts help to remove excess water along with metabolic waste products that are unnecessary for the body, aids in maintaining a healthy body weight
- Asiatic Pennywort herb and grape extracts support the synthesis of collagen and elastin responsible for proper firmness and elasticity of the skin
- bitter orange extract - a source of potassium and soluble fibre - due to its low glycaemic index, it maintains a normal, physiological metabolic rate, especially of fats, complementing the action of all the above-described ingredients

480 ml | A 30-DAY SYSTEM
801412 |



IDEAL SHAPE

FOOD SUPPLEMENT

- young barley, thanks to its high fibre content reduces the absorption of fats and supports digestion, an irreplaceable support for the body in the process of losing weight and maintaining a healthy weight
- green tea contributes to the improvement of general health, but also helps to lose weight - the high concentrations of theine and catechin polyphenols, accelerate the metabolic rate during rest, which in turn allows you to burn more calories
- marine collagen - highly purified and obtained in pharmaceutical standards - visually reduces wrinkles, slows down the ageing process of the skin and improves hydration, making the skin soft and elastic
- zinc aids in maintaining proper metabolism of carbohydrates and a balance of the acid-base, also contributes to the good condition of hair, skin, and nails

26.2 g | A 30-DAY SYSTEM
60 CAPSULES | 801024 |



BEAUTY DETOX

FOOD SUPPLEMENT

- spirulina is a unique algae, included in the top 10 super-products, which contains 3 times more protein than meat (approx. 70%) and more calcium than milk; it is one of the richest sources of chlorophyll, beta-carotene, and nucleic acids among all foods of both animal and plant origin - it cleans the liver and kidneys of toxins, deacidifies the body, and lowers the level of bad cholesterol, and its phenylalanine content improves digestion and reduces appetite
- natural sea collagen obtained from non-farmed salmon - an ingredient of exceptional purity and concentration - guarantees the delay of skin ageing, improves skin hydration, and reduces the visibility of wrinkles; additionally inhibits inflammation that often leads to damage, pain, and loss of joint functionality

44.7 g | A 30-DAY SYSTEM
60 CAPSULES | 801014 |

ETERNAL YOUTHFULNESS OF SKIN AND ATTAINMENT OF YOUR DESIRED BODY



HAIR

FOOD SUPPLEMENT

- an excellent aid in hair revitalisation
- bioactive ingredients support hair growth, nourishment, and strengthening
- highly recommended for weak hair prone to hair loss

46,6 g | 801150 | 60 CAPSULES



CELLUFIGHT

LASTS UP TO 4 MONTHS

FOOD SUPPLEMENT

- turmeric extract supports cleansing the body and maintaining proper fat metabolism, which reduces the signs of cellulite and increases the feeling of satiety
- Asiatic Pennywort extract helps keep the skin supple and elastic, as well as maintains the proper structure of adipose tissue
- Indian nettle extract contains forskolin, which, by influencing the metabolic processes of fats, supports the maintenance of a healthy body weight and visibly reduces the look of orange peel skin
- melilot and horse chestnut extracts maintain optimal blood circulation, which is one of the key conditions for smoothing cellulite

46,9 g | A 120-DAY SYSTEM
120 COATED TABLETS
801036.02 |

FOR MEGA STRENGTH AND SUPER ENERGY



COLLAGEN PRO FLEX STRENGTH SYSTEM



FOOD SUPPLEMENT

- highly purified marine collagen, obtained in pharmaceutical standards, is the main building material of the tendons and cartilage that make up the joints
- vitamin C helps in proper collagen production
- Baikal skullcap is a strong antioxidant, effectively supports the protection of joints, tendons and muscles
- vitamin D supports muscle function, which plays a significant role in joint function
- calcium is needed to maintain healthy bones
- glucosamine sulphate is an important precursor to a number of biomolecules, including chondroitin, one of the main components of joint cartilage

13.93 g, 15.22 g | A 30-DAY SYSTEM
2 X 30 CAPSULES | 801018 |



VITALITY BOOST

FOOD SUPPLEMENT

- chromium helps maintain proper glucose levels in the blood
- selenium helps protect cells against oxidative stress
- Iron plays a role in the transportation of oxygen throughout the body
- black pepper piperine supports digestion and absorption of nutrients
- niacin, pantothenic acid, and riboflavin, strengthened with guarana caffeine and green tea then, contribute to reducing the feeling of tiredness and fatigue
- pantothenic acid aids mental fitness
- B vitamins take care of the nervous system
- thiamine is responsible for the proper heart function
- vitamin E helps protect cells against oxidative stress

300 g, 48 g | A 30-DAY SYSTEM
30 SACHETS + 60 COATED TABLETS | 801302 |



An innovative **DIET PROGRAMME** natural weight loss without the yo-yo effect

REVOLUTION IN THE WORLD OF WEIGHT LOSS

The FIT6 programme is an innovative method of weight reduction, which has been created by the specialists in clinical dietetics. The aim of the Programme is not only to lose excess pounds but also to enhance the comfort of life, improve your health and your physical and mental state.

GUARANTEE OF THE SUCCESS

Check the spectacular metamorphoses at the following website: fit6-pl.fmworld.com

THE MOBILE COMPANION OF WEIGHT LOSS



FIT6 App

6 STEPS to an ideal figure

The programme consists of **three stages** divided into **six steps** of weight loss and one additional step transitioning into the stabilization phase. Each step lasts a month. The more kilograms you have to lose, the more steps you need to go through. You can give up the diet phase and start **maintenance** at any time.



INDISPENSABLE NUTRIENTS

Losing weight is a difficult process for your body even if you do not feel it physically. That is why one of the goals of the FIT6 Programme is to supply the body with top-quality nutrients in the form of NUTRICODE innovative food supplements. Each step of the weight loss process has an ascribed set of products ideally tailored to solve the body's problems occurring at that stage.

SHARE, MOTIVATE

We know that support and motivation are essential. It is the lack of those factors, that often makes us stop the weight loss process. Resigned and feeling helpless, we return to our old, unhealthy habits. With that in mind, the community was created along with the Programme – a space where all participants can share their problems, reflections and results

PROFESSIONAL SUPPORT

Throughout the programme, you can contact our clinical dietitian who will help you dispel any doubts and mobilize you to action. You don't have to make appointments and go to meetings – you can contact them online whenever you need it.

A TREASURY OF RECIPES

In addition, we have a website full of nutritional inspirations for you, as well as Instagram and Facebook accounts, which are filled to the brim with interesting facts about diets. By joining the FIT6 community, you will see that losing weight has never been more enjoyable, easier and... tastier.

GOALS OF THE INDIVIDUAL STAGES

1

PREVENTING INFLAMMATION

- minimising the body's inflammation
- waist circumference reduction
- weight loss
- improved well-being
- feeling light and satisfied
- improved overall health

2

WEIGHT LOSS

- the continuing detoxification and cleansing of the body
- weight loss
- preventing the loss of body firmness
- reducing the visibility of cellulite
- preservation of muscle mass
- improved well-being and vitality
- supplying the body with the necessary nutrients

3

4

5

6

!

TONING

- stimulation of muscles to facilitate their growth

MAINTENANCE

- stabilisation of the weight without the yo-yo effect
- preservation of healthy eating habits
- gradual preparation of the body to receive food of all kinds
- making the body more "tolerant" to be able to apply less restrictive dietary principles
- avoiding the formation of oedema and fluid retention to normalise its metabolism



FEDERICO MAHORA

PURE
H O M E

Pure Royal

Welcome to the magical world of Pure Royal fragrances.
On the following pages you will find all your favorite fragrances
from this line. Immerse yourself in the world of your favorite
perfumes and find a product that suits you. We are constantly
changing for the better – for you....

FLORAL

SENSUAL
AND ROMANTIC

This is the most comprehensive family of fragrances. Floral compositions create fresh, ethereal and delicate bouquets. You can go ahead and experiment with scents and change them depending on the occasion. The romantic character of these perfumes was created to emphasise sensuality.

FOUGERE

SEDUCTIVE
AND CLASSIC

An exceptionally intriguing family of fragrances, dominated by forest, grass and herbal accords. Its name comes from French and means fern. Designed for those who appreciate the classics and value traditional beauty canons. Compositions, which represent professionalism and emphasise the style of a mature man.

CITRUS

JOYFUL
AND ENERGETIC

Juicy fruits form an extremely refreshing citrus group that provide a refreshing sensation and an amazing boost of energy. They emphasise your temperament, bring out a sociable and cheerful nature, putting you in a good mood. Perfect for people who enjoy life to the fullest.

ORIENTAL

STRONG
AND UNTAMED

Fragrances associated with Far East countries, reminiscent of exotic trips, mysterious places and intriguing situations. These are compositions with warm and exotic tones. Both sweet and smoky notes appear in them. They are perfect for autumn and winter days and special occasions.

CHYPRE

SENSUAL
AND TEMPTING

This family is dominated by bold, strong and chic compositions. They evoke the smell of silk scarves and elegant gloves. Woody and herbal-earth notes pulsating in perfumes give them a clear and fresh aroma that attracts attention and adds confidence. Suitable for people with a strong character; intriguing and sensual.

WOODY

SOPHISTICATED
AND CLASSY

Warm and deep notes combined with refined accords create an elegant and sophisticated group of fragrances. Many of them were used to create perfume in ancient times. They stand out with a resin, forest aroma. These moody, mysterious and noble compositions add faith to your abilities.

PURE ROYAL 505

Perfume

ORIENTAL

Strong and untamed

WITH VANILLA NOTE

Type:

bold, stimulating the senses, unique

Fragrance notes:

Head: cyclamen

Heart: ciste, labdanum

Base: musky, cedarwood, vanilla

50 ml | Fragrance: 20%

170505 |



"THERE'S A CERTAIN ALLURE TO THE NIGHT, IT UNVEILS ANOTHER REALM, AN ALTERNATE VERSION OF ONESELF.. "

Pure Royal Golden Edition No. 505 is a fragrance centered around the most exquisite raw material in perfumery: vanilla. The smoky scent of its seeds takes on a new character here, transforming into something unexpected, less sweet, but more refined. Combined with cedarwood, chaste, musk, it becomes a bit dark, but still intoxicating and rich. Just a small amount is enough, which comes to life with the warmth of the body, making the fragrance last for hours.

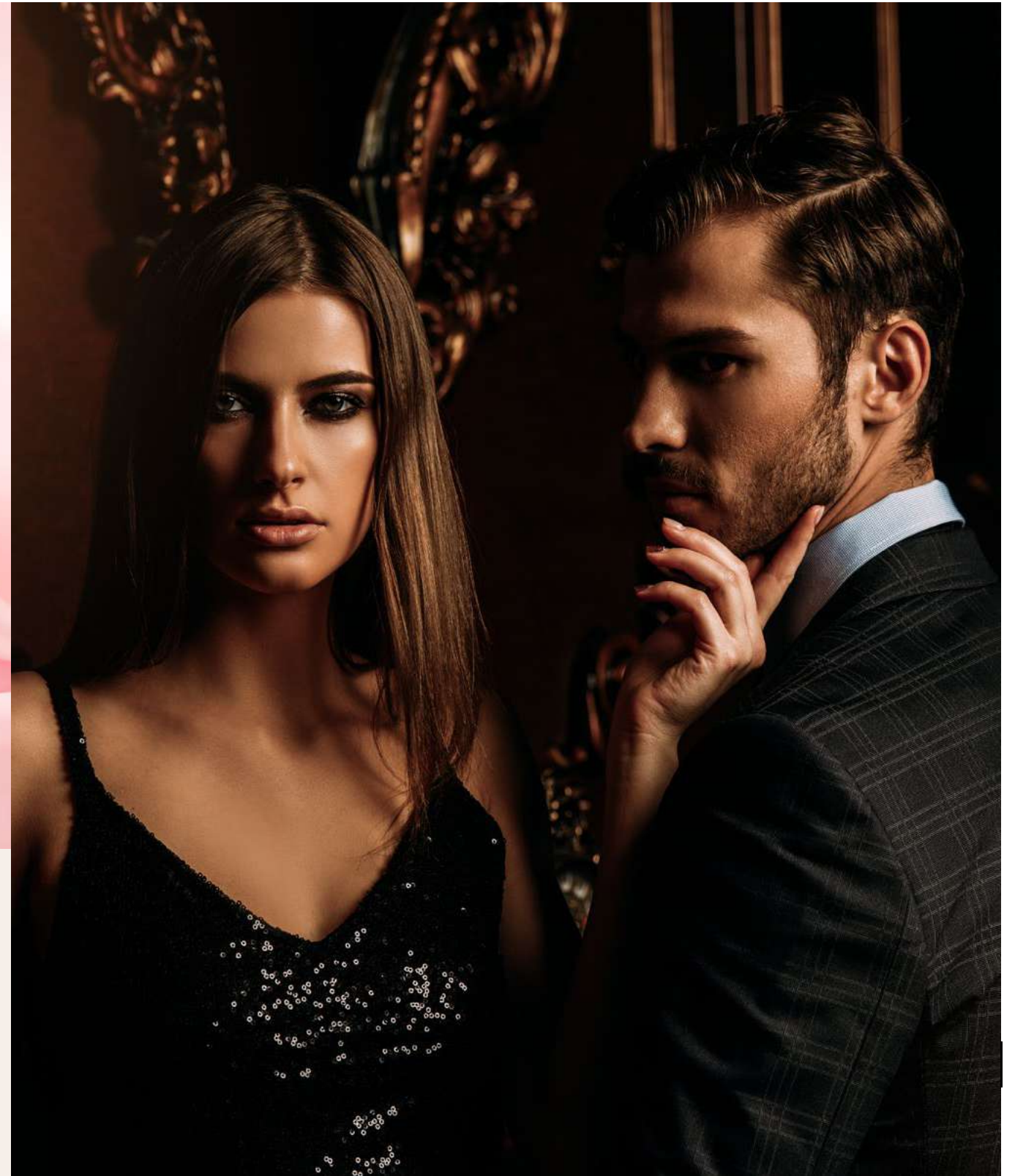

PURE ROYAL 500

Perfume

WOODY

sophisticated and classy

WITH A CITRUS NOTE

Type:

monumental, but bright

Fragrance notes:

Head: angelica, saffron, lime, galbanum, lime peel, mandarin

Heart: jasmine, heliotropium, myrrh, carrot, iris

Base: sandalwood, vanilla, labdanum, oakmoss, leather, Haitian vetiver, musk

50 ml | Fragrance: 20%

170500 |



PURE ROYAL 501

Perfume

FLORAL

sensual and romantic

WITH A FOUGERE NOTE

Type:

- sophisticated, addictive

Fragrance notes:

- Head: raspberry, grapefruit, plum, blackcurrant, davane, pink pepper
- Heart: cypress, hawthorn, rose, lily of the valley, tagetes, chamomile, geranium
- Base: anilla, cedar, benzoin, orcanox, chocolate, patchouli, civet, amber, cypriol, gourmand, musks, santamanol*, labdanum

50 ml | Fragrance: 20%

170501 |



RICH STRUCTURE

The rich structure of PURE ROYAL 500 perfume, seemingly varying and contrasting, it creates a surprisingly coherent history. It starts with the fresh and bright tones of citrus notes and galbanum, accompanied by distinctive angelica and saffron. Next comes the heart of this fragrance – a flower bouquet with a hint of myrrh. At the end, it takes on its final character, showing its true majesty owed to organic-wood accords.

FIERY FLOWERS

Delicate floral notes seasoned with fiery pepper and a wealth of spices. Flawless, pure, beautifully intense. It brings to mind a bouquet of beautiful, delightful roses whose beauty is as attractive as it is mysterious and dangerous.

PURE ROYAL 502

Perfume

CITRUS

Fresh and stimulating

WITH A WOODY NOTE

Type:

subtle

Fragrance notes:

Head: lemon, bergamot, petitgrain

Heart: orange blossom, lavender, calone

Base: sandalwood, cedarwood, musk, ambergris

50 ml | Fragrance: 20%

170502 |



**ELEGANCE INSPIRED
BY THE FRESHNESS
OF THE FOREST**

A fresh fragrance which perfectly harmonises with the classics. It's perfect for both everyday use and for special occasions. It's a mix of inspiring freshness that attunes with elegant, classic notes. This fragrance's strength lies in its timelessness, as it never becomes outdated.

PURE ROYAL 503

Perfume

CITRUS

Fresh and stimulating

WITH A FRUITY NOTE

Type:

sunny, refreshing

Fragrance notes:

Head: orange, lemon, neroli, cyclamen

Heart: rose

Base: cedarwood, sandalwood

50 ml | Fragrance: 20%

170503 |



**A MOMENT
OF FREEDOM**

A stimulating, citrus fragrance that leads you to a state of delicate freedom. Exceedingly elegant, with a swirl of sweet fruit, adding a bit of nonchalance to the composition. It perfectly harmonises with the summer climate of lightness and optimism.

PURE ROYAL 504

Perfume

ORIENTAL

Strong and untamed

WITH VANILLA NOTE

Type:

addictive, magnetic

Fragrance notes:

Head: pink peppercorn, saffron

Heart: cedarwood, oud wood

Base: benzoin, vanilla

50 ml | Fragrance: 20%

170504 |



WAIT UNTIL YOU FEEL THE INGREDIENTS

A modern vanilla-themed scent that is rich, balsamic, woody and spicy. This is a collection for someone with discerning taste who appreciates the finest quality in life.

The Golden Edition fragrances contain ingredients that are more refined and sophisticated compared to their counterparts, the Pure Royal perfumes, and they have a higher number of Personal Points.





NEW

PURE ROYAL Perfume

50 ml | Fragrance: 20%

NEW

WOODY

Sophisticated and classy

WITH A CITRUS NOTE

PURE ROYAL 951
170951 |

Type:
unique, attractive, sophisticated

Fragrance notes:
Heads: fresh citrus, lemon
Hearts: cardamome, woody notes
Base: patchouli, amber, cedarwood

WITH ORIENTAL NOTE

PURE ROYAL 956
170956 |

Type:
deep, rich, exclusive

Fragrance notes:
Heads: nutmeg, ginger, mandarin
Hearts: cypril, olibanum, geranium
Base: oud, musk, saffron

FLORAL

sensual and romantic

WITH WOODY NOTE

PURE ROYAL 954
170954 |

Type:
dazzling, joyful, full of sunshine

Fragrance notes:
Heads: blackcurrant, grapefruit, bergamot
Hearts: raspberry, rose, peach
Base: musks, sandalwood

PURE ROYAL 955
170955 |

Type:
expressive, intoxicating

Fragrance notes:
Heads: ginger
Hearts: fresh flowers, orange blossom
Base: musks, amberwood, dry wood

ORIENTAL

Strong and untamed

WITH AMBER NOTE

PURE ROYAL 952
170952 |

Type:
sensual, refined

Fragrance notes:
Heads: citrus
Hearts: lavender
Base: amber, vanilla, tonka, labdanum

WITH WOODY NOTE

PURE ROYAL 953
170953 |

Type:
pulsating with life, confident

Fragrance notes:
Heads: bergamot, cognac, apple
Hearts: lavandin, cardamome, labdanum
Base: cedarwood, oak moss, musk

WITH FLORAL NOTE

PURE ROYAL 957
170957 |

Type:
aromatic, seductive

Fragrance notes:
Heads: cinnamon, orange
Hearts: myrrh, rose, olibanum
Base: tonka, guaiacwood, cashmeran, musk

CITRUS

joyful and energetic

WITH WOODY NOTE

PURE ROYAL 958
170958 |

Type:
dynamic, imagination-boosting

Fragrance notes:
Heads: bergamot, lemon, sage, cypress
Hearts: pink grapefruit, orris, juniper berry, fir balsam
Base: amber, musk, sandalwood, vanilla



FLORAL

sensual and romantic

WITH A CHYPRE NOTE

PURE ROYAL 908
170908 |

Type:
elegant, fresh as a garden in the morning

Fragrance notes:

Head: bergamot, coriander, plum
Heart: jasmine, rose, peony, suede
Base: patchouli, ambrette seeds, moss, amber

PURE ROYAL 970
170970 |

Type:
silky, classic

Fragrance notes:

Head: ylang-ylang, green notes, rose, fruity notes
Heart: heliotrope, peach blossom, light wood
Base: violet, woody and amber notes, musk

PURE ROYAL 971
170971 |

Type:
sophisticated, sensual

Fragrance notes:

Head: pepper, coriander, rhubarb
Heart: gardenia, tuberose, jasmine, clove, lily of the valley
Base: ambergris, vetiver, leather

PURE ROYAL 976
170976 |

Type:
fresh, expressive

Fragrance notes:

Head: apricot, mandarin, orange
Heart: jasmine, neroli, orange blossom
Base: musk, patchouli, vanilla

PURE ROYAL 989
170989 |

Type:
addictive, seductive

Fragrance notes:

Head: citrus, fresh, fruity
Heart: floral, woody
Base: soft amber, musky

WITH AN ORIENTAL NOTE

PURE ROYAL 909
170909 |

Type:
fresh, with an edgy element

Fragrance notes:

Head: bergamot, mandarin, honey, rum
Heart: orchid, magnolia, jasmine, rose, orange blossom, heliotrope
Base: sandalwood, citrus, myrrh, Peru balsam, leather, vanilla

PURE ROYAL 915
170915 |

Type:
juicy, sweet, airy

Fragrance notes:

Head: hyacinth, clove
Heart: lily of the valley, jasmine, wild rose
Base: white amber, musk

PURE ROYAL 922
170922 |

Type:
unobvious, deep

Fragrance notes:

Head: orange flower, leafy notes, clove
Heart: ylang-ylang, jasmine, rose
Base: cedar wood, musk, amber

PURE ROYAL 938
170938 |

Type:
avant-garde, refined, full of life

Fragrance notes:

Heads: citrus facet, pink pepper, blackcurrant buds
Hearts: jasmine
Base: vanilla, amber

PURE ROYAL 942
170942 |

Type:
playful, unique, joyful

Fragrance notes:

Heads: ginger, yellow mandarin, orange blossom
Hearts: jasmine, patchouli, violet
Base: tuberose, musk, sandalwood

PURE ROYAL 946
170946 |

Type:
unique, multidimensional

Fragrance notes:

Heads: damask rose, saffron
Hearts: rose, cedarwood
Base: patchouli, vanilla, labdanum resin

PURE ROYAL 949
170949 |

Type:
unique, attractive

Fragrance notes:

Heads: juniper berry, mandarin, coriander leaf, cumin
Hearts: olibanum, tobacco, orris, labdanum
Base: sandalwood, leather, vanilla, amber dry

PURE ROYAL 979
170979 |

Type:
sensual, bold

Fragrance notes:

Head: almond
Heart: tuberose, rose, ambrette seed
Base: vanilla, iris, musk

PURE ROYAL 996
170996 |

Type:
sunny as a spring morning, charming

Fragrance notes:

Head: melon, green notes, aldehyde, thyme, yellow mandarin, cherry, rose
Heart: freesia, hawthorn, sea breeze, lily of the valley, solar notes, fresh flowers, orange blossom
Base: tonka bean, coumarin, Australian sandalwood, vanilla, musk, cedar

WITH A WOODY NOTE

PURE ROYAL 918
170918 |

Type:
bright, fresh

Fragrance notes:

Head: rhubarb, peach leaf
Heart: violet, rose
Base: light wood, musk

PURE ROYAL 945
170945 |

Type:
unique, stimulating the senses

Fragrance notes:

Heads: bergamot, lemon, orange, clean aldehydes, green
Hearts: lily of the valley, orangewood, chocolate, jasmine, indole
Base: vanilla, patchouli, virginia cedar, cashmeran, white musk

PURE ROYAL 950
170950 |

Type:
fresh, aromatic, evoking memories



PURE ROYAL Perfume

50 ml | Fragrance: 20%

Fragrance notes:

Heads: sage, clary sage, eucalyptus
Hearts: mirabelle plum, orris
Base: cedarwood, musk

WITH A CITRUS NOTE

PURE ROYAL 921
170921 |

Type:
dazzling, energising

Fragrance notes:

Head: mandarin, calamondin, orange
Heart: hibiscus, lotus flower, orange flower, jasmine
Base: vanilla, cistus, cedar wood, honey

PURE ROYAL 994
170994 |

Type:
affectionate, inspiring

Fragrance notes:

Head: mandarin, lemon, blackcurrant
Heart: jasmine, rose, orange blossom
Base: musk, cedar, sandalwood

WITH A FRUITY NOTE

PURE ROYAL 929
170929 |

Type:
warm, joyous, tempting

Fragrance notes:

Head: peony, apple, fruity notes, citrus notes
Heart: Damascus Rose, dianthus, jasmine
Base: white musk, amber, moss, leather

PURE ROYAL 937
170937 |

Type:
Charming, passionate

Fragrance notes:

Heads: pink pepper, black currant, pear
Hearts: rose, heliotrope, jasmine
Base: vanilla, musk, cedar wood

PURE ROYAL 948
170948 |

Type:
brave, stimulating the senses, unique

Fragrance notes:

Heads: blackcurrant, green notes, lilly of the valley
Hearts: rose, tuberose, jasmine
Base: velvet musks, orange tree, red fruits

PURE ROYAL 983
170983 |

Type:
joyful, appetizing

Fragrance notes:

Head: mandarin, pink berries, blackcurrant, exotic fruits,
Heart: violet, freesia, rose, lily of the valley mimosa
Base: peach, amber, musks, modern dry wood

PURE ROYAL 984
170984 |

Type:
tasty, charming, joyful

Fragrance notes:

Head: bergamot, pear, crushed leaves
Heart: pear blossom, transparent jasmin
Base: ambergris, precious musks

PURE ROYAL 985
170985 |

Type:
sophisticated, sensual

Fragrance notes:

Head: bergamot, pink pomelo, cranberry
Heart: honeysuckle, gardenia, jasmine
Base: blonde woods, musk

WITH A GOURMAND NOTE

PURE ROYAL 934
170934 |

Type:
delicate, addictive

Fragrance notes:

Head: honey, orange, cherry
Heart: jasmine, rose, orange tree, lily of the valley, clove
Base: sandalwood, cypress, coconut, caramel, cedarwood, peach skin, musk

PURE ROYAL 975
170975 |

Type:
flirtatious, delicious

Fragrance notes:

Head: bergamot, orange, grape
Heart: jasmine, freesia, cardamom, magnolia, saffron, pink pepper, rose essence
Base: patchouli, tonka bean, oak moss, cedarwood, peach skin, amber, musk, sugar

CITRUS

joyful and energetic

WITH A LIME NOTE

PURE ROYAL 911
170911 |

Type:
positive, captivating with a hint of lime

Fragrance notes:
Head: grapefruit, bergamot, lime, basil, lemon
Heart: thyme, lilac, jasmine, iris
Base: vetiver, patchouli, cedarwood, labdanum, musk

WITH A FRUITY NOTE

PURE ROYAL 903
170903 |

Type:
energising, positive

Fragrance notes:
Head: mandarin, bergamot, lemon, petitgrain, rosemary
Heart: neroli, orange blossom, jasmine
Base: cedarwood, musk, peach

WITH A HINT OF SEA SALT

PURE ROYAL 982
170982 |

Type:
fresh as a sea breeze, sensual

Fragrance notes:
Head: mandarin, bergamot, ylang-ylang, lemon, petitgrain,
Heart: jasmine, lily of the valley, orange blossom
Base: benzoin, moss, cedarwood, musks

WITH A CHYPRE NOTE

PURE ROYAL 902
170902 |

Type:
fresh, bright, energising

Fragrance notes:
Head: mandarin, bergamot, lemon
Heart: petitgrain, orange blossom, pepper
Base: cedarwood, musk, moss

WITH AN ORANGE NOTE

PURE ROYAL 917
170917 |

Type:
serious with a radiant accent

Fragrance notes:
Head: orange, mandarin, sage
Heart: jasmine, orange flower
Base: honey, sunny notes

WITH A FLORAL NOTE

PURE ROYAL 914
170914 |

Type:
refreshing, sparkling, sweet

Fragrance notes:
Head: bergamot, green notes, salty notes
Heart: sage, fruity notes, floral notes
Base: woody notes, amber, musk

PURE ROYAL 947
170947 |

Type:
fresh, aromatic

Fragrance notes:
Heads: citrus-hesperide, tangerine, bergamot
Hearts: neroli
Base: cedarwood, moss, amber

WITH A WOODY NOTE

PURE ROYAL 981
170981 |

Type:
full of life, vibrant

Fragrance notes:
Head: bergamot, lemon, petitgrain
Heart: neroli, juniper, white flower
Base: orange tree, white woods, musks

ORIENTAL

strong and untamed

WITH A SPICY NOTE

PURE ROYAL 906
170906 |

Type:
passionate, sensual

Fragrance notes:
Head: bergamot, nectarine, ginger
Heart: jasmine, carnation, cinnamon leaves, rosemary, heliotrope
Base: vanilla, tonka bean, cedarwood, tobacco, patchouli

WITH A CHYPRE NOTE

PURE ROYAL 925
170925 |

Type:
business, modern

Fragrance notes:
Head: grapefruit, sage, neroli
Heart: nutmeg, lily, spicy notes
Base: oakmoss, amber, cedar wood, white musk

PURE ROYAL 926
170926 |

Type:
mature, defined

Fragrance notes:
Head: saffron, thyme, raspberry
Heart: jasmine, incense, cedar wood, vanilla
Base: woody notes, amber, leather, moss

WITH A FOUGERE NOTE

PURE ROYAL 927
170927 |

Type:
mature, uncompromising

Fragrance notes:
Head: pink berries, bergamot, verbena, cumin
Heart: pepper, iris, rose, nutmeg
Base: patchouli, vanilla, amber, animal notes

WITH A WOODY NOTE

PURE ROYAL 904
170904 |

Type:
rebellious, bold, brisk

Fragrance notes:
Head: cumin, cardamom, cyclamen
Heart: incense, iris, earthy notes
Base: musk, leather, sandalwood

PURE ROYAL 905
170905 |

Type:
balancing between the sacred and the profane

Fragrance notes:
Head: plum, raspberry, rhubarb, pomegranate, clove
Heart: pink pepper, jasmine, opoponax, patchouli, lily
Base: guaiac wood, cedarwood, amberwood, incense, vanilla

PURE ROYAL 935
170935 |

Type:
charismatic, vibrant, sensual

Fragrance notes:
Heads: heliotrope flower, cinnamon, cashmeran
Hearts: amber, plum, leather notes
Base: vanilla, tonka beans, patchouli

PURE ROYAL 974
170974 |

Type:
severe, uncompromising

Fragrance notes:
Head: mandarin
Heart: geranium, rose
Base: oud, leather, patchouli, musk

PURE ROYAL 986
170986 |

Type:
refined, unique

Fragrance notes:
Head: black pepper, coconut, pink pepper
Heart: iris, osmanthus, incense, olibanum
Base: sandalwood, vanilla, tonka bean, patchouli

PURE ROYAL 988
170988 |

Type:
marine, addictive

Fragrance notes:
Head: incense, pepper, fleur de sel
Heart: ylang-ylang, sambac jasmine, dry wood
Base: patchouli, vanilla, marine, moss

PURE ROYAL 995
170995 |

Type:
sophisticated, luxurious

Fragrance notes:
Head: pink pepper
Heart: geranium, cypril, rose, oud
Base: benzoin, patchouli, coumarin, musk

WITH A GOURMAND NOTE

PURE ROYAL 923
170923 |

Type:
charming, attractive, disarming

Fragrance notes:
Head: citrus notes, spicy notes, cinnamon, clove, ginger, cardamom, fruity notes
Heart: woody notes, floral notes
Base: amber, musk, powdery notes

PURE ROYAL 930
170930 |

Type:
appetising, sweet and savoury

Fragrance notes:
Head: oud, sweet notes, honey
Heart: Damask rose, clove
Base: moss, amber, patchouli

WITH A FLORAL NOTE

PURE ROYAL 913
170913 |

Type:
warm, sweet, inviting

Fragrance notes:
Head: pink pepper, bergamot, orange, pistachio
Heart: coconut, ylang-ylang, jasmine, tuberose
Base: benzoin resin, tonka bean, vanilla, amber

PURE ROYAL 920
170920 |

Type:
untamed, surprising

Fragrance notes:
Head: pink pepper, incense, rose
Heart: leather, red fruit, saffron
Base: peach, oud, amber

PURE ROYAL 943
170943 |

Type:
tempting, optimistic like a spring morning

Fragrance notes:
Heads: mandarin, currant buds
Hearts: jasmine, magnolia, peony
Base: musk, incense

PURE ROYAL 980
170980 |

Type:
brave, alluring

Fragrance notes:
Head: bergamot, ylang-ylang, green
Heart: jasmine, tuberose, salicylates (solar)
Base: vanilla, benzoin, gold amber

WITH A FRUITY NOTE

PURE ROYAL 972
170972 |

Type:
exotic, inviting

Fragrance notes:
Head: raspberry, passionfruit, pineapple, blackcurrant
Heart: peach blossom, lily of the valley, peony
Base: vanilla, drifting amber, cedarwood, patchouli, musk

PURE ROYAL 993
170993 |

Type:
extremely sensual, addictive

Fragrance notes:
Head: peach, cinnamon, cognac
Heart: jasmine, plum, heliotrope
Base: vanilla, patchouli, balsamic notes

PURE ROYAL Perfume

50 ml | Fragrance: 20%

CHYPRE

sensual and tempting

WITH A SPICY NOTE

PURE ROYAL 901
170901 |

Type:
classic, balanced, elegant

Fragrance notes:

Head: mandarin, wormwood, juniper
Heart: cardamom, ginger, lavender
Base: cedarwood, amber, patchouli

WITH A FLORAL NOTE

PURE ROYAL 912
170912 |

Type:
urban, modern, combative

Fragrance notes:

Head: bergamot, lemon, pepper, petitgrain
Heart: neroli, orange blossom, basil
Base: musk, vetiver

PURE ROYAL 944
170944 |

Type:
mesmerizing, modern

Fragrance notes:

Heads: lemon, bergamot, cherry, anise, pink pepper
Heart: rose, cyclamen, jasmine, aldehyde notes, delicate green notes with a hint of verbena
Base: Peruvian balm, vanillin, crystallized sugar, notes of wood and powder, aromatic notes of wood and fruit

PURE ROYAL 978
170978 |

Type:
addictive, exuberant

Fragrance notes:

Head: lily of the valley, white freesia
Heart: rose, maté leaf
Base: sandalwood, leather, musks

WITH A FRUITY NOTE

PURE ROYAL 916
170916 |

Type:
mysterious, intriguing

Fragrance notes:

Head: bergamot, basil, mint
Heart: freesia, pear, rose
Base: musk, patchouli, sandalwood

PURE ROYAL 940
170940 |

Type:
bright, refreshing, heavenly

Fragrance notes:

Heads: bergamot, lemon, mandarin, pear, apple
Hearts: jasmine, sea breeze, freesia, rose, water lily of the valley
Base: white musk, sandalwood, moss, dried wood, ambroxan

WITH A SEA BREEZE NOTE

PURE ROYAL 992
170992 |

Type:
seductive, energizing

Fragrance notes:

Head: frozen lemon, cardamom, rosemary, sea breeze
Heart: fresh flowers, rhubarb, rosehip
Base: forest moss, sandalwood, hint of amber

WITH A CITRUS NOTE

PURE ROYAL 987
170987 |

Type:
pure, refreshing, seductive

Fragrance notes:

Head: bergamot, pink grapefruit, lemon, yellow mandarin, cucumber, galbanum, green leaves
Heart: jasmine, freesia, rose, lily of the valley, ozonic, hedione, salicylates (solar), orange blossom
Base: sandalwood, white musks, orcanox, lorenex*, Java vetiver, santamanol*

WOODY

sophisticated and classy

WITH A FRUITY NOTE

PURE ROYAL 900
170900 |

Type:
fascinating, unique, charming cherry scent

Fragrance notes:

Head: black cherry, cherry liqueur, bitter almonds
Heart: rose, jasmine, sour cherry
Base: tonka bean, sandalwood, vetiver, cedarwood

PURE ROYAL 977
170977 |

Type:
energetic, combative

Fragrance notes:

Head: apple, plum, pineapple, lime, lemon, bergamot, mandarin
Heart: rose, jasmine, lily of the valley, orchid, iris, gardenia
Base: tonka bean, sandalwood, cedarwood, patchouli, white musk, ambergris

WITH A CITRUS NOTE

PURE ROYAL 907
170907 |

Type:
fresh, elusive

Fragrance notes:

Head: yellow mandarin, lemon, pineapple, bergamot, wallflower, cardamom, pink pepper
Heart: jasmine, lily of the valley, black pepper, iris, ozonic notes
Base: dry wood, white musk, warm notes, powdery notes, vetiver, cedarwood

WITH A GOURMAND NOTE

PURE ROYAL 910
170910 |

Type:
dry, scented with a hint of sweetness

Fragrance notes:

Head: jasmine, saffron
Heart: balsam fir, cedarwood
Base: cashmere wood, ambergris, moss, brown sugar

WITH A FLORAL NOTE

PURE ROYAL 924
170924 |

Type:
casual, transparent, friendly

Fragrance notes:

Head: mandarin, neroli, saffron, cardamom, nutmeg
Heart: Damascus Rose, jasmine, orange flower, floral notes, cedar wood
Base: amber, sweet wood, sandalwood, vanilla, milk

PURE ROYAL 939
170939 |

Type:
intriguing, sunny, multi-dimensional

Fragrance notes:

Head: lime
Hearts: jasmine, rose
Base: musk, benzoin, amber

PURE ROYAL 941
170941 |

Type:
confident, characterful

Fragrance notes:

Head: coconut, peach, cinnamon, green notes
Hearts: violet, hedione, rose
Base: Australian sandalwood, musk, ambroxan, dried wood

PURE ROYAL 990
170990 |

Type:
dignified, sophisticated

Fragrance notes:

Head: bergamot
Heart: rose, violet
Base: benzoin, oak moss, patchouli, vanilla

WITH A FOUGERE NOTE

PURE ROYAL 931
170931 |

Type:
primal, untamed

Fragrance notes:

Head: pink berries, white forest, rose
Heart: iris, saffron, leather, amber wood
Base: vanilla, white moss, dry wood, musk

WITH AN ORIENTAL NOTE

PURE ROYAL 932
170932 |

Type:
relaxing, charming

Fragrance notes:

Head: vanilla, coumarin, amber wood, musk
Heart: mugwort, mint, light wood
Base: cardamom, lavender, fresh flowers

WITH A CHYPRE NOTE

PURE ROYAL 991
170991 |

Type:
unusual, intriguing

Fragrance notes:

Head: nutmeg, cardamom, bergamot
Heart: labdanum, incense, green figs
Base: vetiver, moss, hint of amber



PURE ROYAL

Perfume

50 ml | Fragrance: 20%

WITH A LAVENDER NOTE

PURE ROYAL 919
170919 |

Type:
dignified, expressive, bright

Fragrance notes:
Head: lime, basil, lemon
Heart: jasmine, lavender, white tea
Base: oakmoss, vetiver, musk, ambergris

PURE ROYAL 933
170933 |

Type:
surprising, extravagant

Fragrance notes:
Head: coriander, grapefruit, lemon, absinthe, juniper berry
Heart: cashmeran, lavender, jasmine, sage
Base: sandalwood, moss, dry wood, musk, Virginian juniper

WITH A CHYPRE NOTE

PURE ROYAL 973
170973 |

Type:
herbal, defined

Fragrance notes:
Head: caramel, tobacco, red berries, orange
Heart: tuberose, lily, orchid
Base: vanilla, patchouli

WITH A GREEN NOTE

PURE ROYAL 928
170928 |

Type:
astounding with the scent of blackberry bush

Fragrance notes:
Head: blackberry, blackcurrant, peach, lemon, green notes
Heart: cyclamen, white flowers, sweet notes
Base: sandalwood, amber, moss

WITH AN ORIENTAL NOTE

PURE ROYAL 936

170936 |

Type:
Impeccable, unique, untamed

Fragrance notes:
Heads: lavender, ginger, mandarin, basil
Hearts: Cistus, cardamom, cinnamon, geranium
Base: tonka beans, patchouli, sandalwood, leather notes

PURE ROYAL
Perfume

50 ml | Fragrance: 20%



PURE ROYAL 313

Perfume

WOODY

sophisticated and classy

WITH A FLORAL NOTE

Type:

- chic, compelling

Fragrance notes:

- Head: lemon, raspberry
- Heart: orange blossom, jasmine
- Base: patchouli, white honey

50 ml | Fragrance: 20%

130313.02 |



FLORAL

sensual and romantic

WITH A FRUITY NOTE

PURE ROYAL 841
170841 |

Type:

balanced, clearly rose

Fragrance notes:

Head: bergamot, lychee, pear leaves
Heart: rose, magnolia, violet
Base: plum, musk

PURE ROYAL 845
170845 |

Type:

light, dazzling

Fragrance notes:

Head: peach, bergamot, rhubarb, elemi resin, pear, pineapple, Osmanthus, blackcurrant, lemon, fig, sweet orange
Heart: violet, ylang-ylang, iris, magnolia, rose, lily of the valley, ozonic notes, jasmine, sage, black tea, orange blossom, geranium, American mint
Base: sandalwood, white musk, cedarwood, benzoin resin, vetiver, cashmeran, patchouli, cypriol, gourmand notes

PURE ROYAL 847
170847 |

Type:

friendly, serene

Fragrance notes:

Head: mandarin, ylang-ylang, pear, red fruits
Heart: jasmine sambac, apricot, cedarwood, orange blossom
Base: vanilla, tuberose, amber, musk

WITH A GOURMAND NOTE

PURE ROYAL 842
170842 |

Type:

appetising, warm

Fragrance notes:

Head: peach, bergamot, rhubarb, ginger, pear, pineapple, blackcurrant, coconut, apple, mandarin
Heart: jasmine, freesia, rose, lily of the valley, gardenia, green notes, orange blossom
Base: vanilla, cedarwood, tonka bean, ambergris, sandalwood, musk

PURE ROYAL 846
170846 |

Type:

charming but edgy

Fragrance notes:

Head: mandarin, pear, red fruits
Heart: jasmine, orange blossom, white pepper
Base: caramel, milky notes, amber, musk

WITH A CHYPRE NOTE

PURE ROYAL 848
170848 |

Type:

stylish, modern

Fragrance notes:

Head: mandarin, bergamot, pear
Heart: jasmine, rose, geranium
Base: patchouli, sandalwood, musk

WOODY

sophisticated and classy

WITH A CITRUS NOTE

PURE ROYAL 843
170843 |

Type:

bright, elegant

Fragrance notes:

Head: mandarin, lemon, lavender
Heart: jasmine, pear, orange blossom
Base: vanilla, woody notes, amber, musk

CITRUS

joyful and energetic

WITH A FLORAL NOTE

PURE ROYAL 844
170844 |

Type:

fresh, serene

Fragrance notes:

Head: mandarin, marine notes, lemon, green apple, tropical fruits
Heart: jasmine, violet, ylang-ylang, lily of the valley, blackcurrant, hyacinth, geranium
Base: patchouli, benzoin resin, coconut, peach skin, musk

PURE ROYAL Perfume

50 ml | Fragrance: 20%

SPECIAL EDITION

The iconic fragrance with an elegant appearance is the perfect gift idea for that special person. The classic look of the perfume bottle with a vintage pump is a real treat for perfume connoisseurs. Rediscover the captivating combination of lemon, sweet raspberry and honey with the intoxicating scent of orange blossom, jasmine, and patchouli.

These are perfumes from the Pure Royal line, which have a special, exceptionally elegant packaging for even greater satisfaction for you and your loved ones.



NEW

NEW

ORIENTAL

Powerful and untamed

WITH FLORAL NOTE

PURE ROYAL 860
170860 |

Type:
unique, multidimensional

Fragrance notes:
Head: bergamot, mandarin, black pepper
Heart: orange blossom, sambac jasmine, red fruits
Base: amber, amberwood, musks, caramel

CHYPRE

sensual and tempting

WITH ORIENTAL NOTE

PURE ROYAL 861
170861 |

Type:
elegant, feminine, provocative

Fragrance notes:
Head: lemon, lychee, blackcurrant, plum, peach, pear
Heart: jasmine, rose, raspberry, strawberry, gourmand, lily of the valley
Base: patchouli essence, vanilla, musks, cedar, benzoin, cashmeran, sandalwood, amber

PURE ROYAL Perfume

50 ml | Fragrance: 20%



FLORAL

sensual and romantic

WITH A FRUITY NOTE

PURE ROYAL 281
170281 |

Type:
vibrant, hot

Fragrance notes:
Head: blackcurrant
Heart: jasmine, rose
Base: musk, strawberry

PURE ROYAL 322
170322 |

Type:
serene, sensual

Fragrance notes:
Head: quince, grapefruit
Heart: jasmine, hyacinth
Base: white musk, cedarwood

PURE ROYAL 708
170708 |

Type:
harmonious, juicy

Fragrance notes:
Head: bergamot, lychee, peach
Heart: jasmine, peony, orange blossom
Base: woody notes, moss, musk

PURE ROYAL 711
170711 |

Type:
mature, balanced, friendly

Fragrance notes:
Head: apple, mandarin, clove, orange
Heart: rose, jasmine, orange blossom
Base: patchouli, vanilla, musk, sandalwood

PURE ROYAL 800
170800 |

Type:
feminine, joyful, sunny, full of positive energy

Fragrance notes:
Head: mandarin, grapefruit, blackcurrant
Heart: jasmine, tuberose, ylang-ylang
Base: rose, sandalwood, musk

PURE ROYAL 806
170806 |

Type:
bold, joyful, positive

Fragrance notes:
Head: mandarin, jasmine, water notes
Heart: rose, tuberose, ylang-ylang
Base: musk, sandalwood, cedarwood

PURE ROYAL 807
170807 |

Type:
romantic, light, fresh

Fragrance notes:
Head: bergamot, neroli, petitgrain
Heart: wild peach, lily of the valley,
jasmine
Base: cedarwood, musk

PURE ROYAL 817
170817 |

Type:
joyful, subtle, full of brilliance

Fragrance notes:
Head: raspberry, lemon
Heart: rose, neroli
Base: musk, vanilla, patchouli

PURE ROYAL 818
170818 |

Type:
joyful, fresh, tempting

Fragrance notes:
Head: red berries, mandarin, lemon, pear
Heart: gardenia, jasmine, lily of the valley,
neroli
Base: vanilla, patchouli, musk, benzoin
resin

PURE ROYAL 827
170827 |

Type:
joyful, full of energy, sunny

Fragrance notes:
Head: peach, lemon, apple blossom, juicy
pear, violet leaves
Heart: jasmine, freesia, hibiscus, green
leaves
Base: musk, cedarwood, sandalwood

PURE ROYAL 833
170833 |

Type:
powdery, magnificent, feminine

Fragrance notes:
Head: peach, orange, honeysuckle
Heart: tuberose, jasmine, iris
Base: sandalwood, cedarwood, vanilla,
musk

PURE ROYAL 835
170835 |

Type:
sweet, but edgy, feisty

Fragrance notes:
Head: apple, pear, bergamot, lemon,
peach
Heart: lily of the valley, jasmine, rose, iris
Base: cedarwood, patchouli, vanilla,
ambergris, musk

PURE ROYAL 836
170836 |

Type:
clear, pleasant, optimistic

Fragrance notes:
Head: pear, apple, bergamot, lily of the
valley, raspberry
Heart: peony, rose, magnolia, freesia
Base: sandalwood, musk, patchouli, amber

PURE ROYAL 850
170850 |

Type:
avant-garde, luxurious, self-confident,
extremely feminine

Fragrance notes:
Heads: mango, pear, bergamot, gourmand
Hearts: orangewood, coconut, jasmine
Base: musk, vanilla, sandalwood

WITH AN ALDEHYDE NOTE

PURE ROYAL 826
170826 |

Type:
classic, fresh

Fragrance notes:
Head: aldehyde, bergamot, violet
Heart: lily of the valley, jasmine, ylang-
ylang
Base: clover, iris, musk

WITH AN ORIENTAL NOTE

PURE ROYAL 146
170146 |

Type:
imbued with sweetness, mysterious

Fragrance notes:
Head: freesia, apple, Jamaican pepper
Heart: violet, hibiscus, rose, lilac
Base: labdanum, sandalwood, cedarwood,
suede

PURE ROYAL 147
170147 |

Type:
tasteful, alluring

Fragrance notes:
Head: lychee, mandarin, peach
Heart: plum, lily of the valley, lily
Base: vanilla, ambergris, musk, suede

PURE ROYAL 317
170317 |

Type:
seductive, sensual

Fragrance notes:
Head: red berries, pink pepper
Heart: raspberry, peach, violet, lilac
Base: patchouli, ambergris

PURE ROYAL 352
170352 |

Type:
velvety, thrilling

Fragrance notes:
Head: orange blossom
Heart: jasmine
Base: patchouli, honey

PURE ROYAL 355
170355 |

Type:
sensual, seductive

Fragrance notes:
Head: citrus notes
Heart: jasmine tea, lily
Base: sandalwood, cedarwood, vanilla

PURE ROYAL 852
170852 |

Type:
sensual, dazzling

Fragrance notes:
Heads: tangerine, pear, hazelnut
Hearts: orange blossom, fresh flowers,
sunny notes
Base: moss, vanilla, heliotrope

PURE ROYAL 854
170854 |

Type:
sensual, brave, uncompromising

Fragrance notes:
Heads: lychee, grapefruit, red currant
Hearts: rose, woody notes, peach, apricot
Base: vetiver, vanilla, gourmand

PURE ROYAL 856
170856 |

Type:
airy, full of charm and power

Fragrance notes:
Heads: bergamot, mandarin, pink
peppercorn, apricot
Hearts: rose, jasmine, orange flower,
water notes

Base: patchouli, sandalwood, tonka, amber



PURE ROYAL

Perfume

50 ml | Fragrance: 20%



Perfume
PURE ROYAL

50 ml | Fragrance: 20%

FLORAL

sensual and romantic

WITH A WATER NOTE

PURE ROYAL 141
170141 |

Type:
crystal clear, romantic

Fragrance notes:
Head: yuzu, pomegranate, ice chord
Heart: lotus, magnolia, peony
Base: ambergris, musk, mahogany

PURE ROYAL 707
170707 |

Type:
full of energy, evoking the memory of summer

Fragrance notes:
Head: bergamot, lemon, orange, mandarin, leafy notes
Heart: lily of the valley, jasmine, water notes
Base: patchouli, peach, ambergris

WITH A CITRUS NOTE

PURE ROYAL 298
170298 |

Type:
full of energy, fresh

Fragrance notes:
Head: citrus fruits, peony
Heart: rose, Osmanthus
Base: patchouli, sandalwood

PURE ROYAL 810
170810 |

Type:
subtle, delicate, feminine, serene

Fragrance notes:
Head: bergamot, mandarin, blackcurrant
Heart: pink peony, rose, lily of the valley, peach, apricot
Base: musk, amber, patchouli, oakmoss

PURE ROYAL 857
170857 |

Type:
sensual, self-confident, aware

Fragrance notes:
Heads: ylang ylang, green notes
Hearts: orange tree, white flower, solar notes
Base: vanilla, lactonic notes

WITH A WOODY NOTE

PURE ROYAL 365
170365 |

Type:
classic with a note of Baroque splendour

Fragrance notes:
Head: grapefruit, bergamot
Heart: rose, daffodil, jasmine, geranium, patchouli
Base: sandalwood, vanilla, white musk, tonka bean

PURE ROYAL 710
170710 |

Type:
tempting, nonconformist

Fragrance notes:
Head: jasmine, osmanthus, rose
Heart: tuberose, narcissus
Base: amber, cedarwood

PURE ROYAL 713
170713 |

Type:
rosy, defined, elegant

Fragrance notes:
Head: saffron
Heart: rose, jasmine, peony
Base: woody notes, musk, ambergris

PURE ROYAL 715
170715 |

Type:
diversified, elegant, classic

Fragrance notes:
Head: yellow mandarin, green pear, pink pepper, blackcurrent, peach, apple
Heart: jasmine sambac, orange tree, lily of the valley, rose, marigold
Base: patchouli, white musk, cedarwood, dry wood, vanilla, cashmere

PURE ROYAL 777
170777 |

Type:
elegant, toned, vintage

Fragrance notes:
Head: bergamot, peach, plum, blackcurrant, lily, pear
Heart: mimosa, rose, jasmine, heliotrope, lily of the valley, coconut
Base: vanilla, sandalwood, tonka bean, musk, caramel

CITRUS

joyful and energetic

WITH A MANDARIN NOTE

PURE ROYAL 801
170801 |

Type:
fresh, romantic, sensual, full of charm

Fragrance notes:
Head: citrus cocktail, pink berries, pear, green notes
Heart: rose, magnolia, night blooming jasmine
Base: patchouli, vanilla, tonka bean, sandalwood

WITH A LEMON NOTE

PURE ROYAL 712
170712 |

Type:
energetic, bright, southern

Fragrance notes:
Head: bergamot, lemon, red berries, clementine, apple blossom
Heart: cardamom, jasmine
Base: sandalwood, cedarwood, musk

PURE ROYAL 828
170828 |

Type:
delightful, full of sweetness

Fragrance notes:
Head: lemon, raspberry, almond, blackcurrant
Heart: rose, orange blossom, jasmine
Base: vanilla, patchouli, ambergris, musk

WITH A FLORAL NOTE

PURE ROYAL 709
170709 |

Type:
refreshing, transparent, independent

Fragrance notes:
Head: bergamot, lemon, neroli, marigold
Heart: violet, jasmine, cyclamen
Base: black amber, musk, vetiver, cedarwood

PURE ROYAL 714
170714 |

Type:
fresh, serene, transparent

Fragrance notes:
Head: bergamot, lime, apple blossom, juicy pear
Heart: jasmine, rose, black pepper
Base: musk, sandalwood, heliotrope

WITH A WATER NOTE

PURE ROYAL 851
170851 |

Type:
refreshing, positive, joyful

Fragrance notes:
Heads: tangerine, orange, grapefruit
Hearts: basil, orange blossom, green notes
Base: sandalwood, orangewood

ORIENTAL

strong and untamed

WITH A FLORAL NOTE

PURE ROYAL 171
170171 |

Type:
expressive, intense, captivating

Fragrance notes:
Head: pineapple, nectarine, juicy pear
Heart: pink peony, freesia, frangipani
Base: musk, sandalwood, patchouli, tonka bean, vanilla

PURE ROYAL 809
170809 |

Type:
sophisticated and tasteful

Fragrance notes:
Head: bergamot, ginger, water notes
Heart: incense, rose, patchouli
Base: musk, vanilla, vetiver

PURE ROYAL 820
170820 |

Type:
sensual, provocative, magnetic

Fragrance notes:
Head: orange blossom, peach
Heart: ylang-ylang, rose
Base: sandalwood, ambergris, vanilla, musk

PURE ROYAL 834
170834 |

Type:
warm, creamy, enveloping

Fragrance notes:
Head: bergamot, lily of the valley
Heart: rose, coconut, lily
Base: benzoin resin, amber, wood, vanilla, sandalwood

PURE ROYAL 853
170853 |

Type:
energetic, liberating

Fragrance notes:
Heads: pear, coffee, fig tree leaves
Hearts: jasmine, licorice, patchouli
Base: red fruits, gourmand, vanilla

WITH A FRUITY NOTE

PURE ROYAL 286
170286 |

Type:
sexy, sophisticated
Fragrance notes:
Head: bergamot
Heart: rose, patchouli
Base: ambergris, orange

PURE ROYAL 858
170858 |

Type:
essential, feminine, vibrant
Fragrance notes:
Heads: blackcurrant, pink berries, pear, green notes
Hearts: lily of the valley, patchouli, rose, jasmine
Base: vanilla, musks, dry woods, orange tree

WITH A WOODY NOTE

PURE ROYAL 142
170142 |

Type:
provocative, addictive
Fragrance notes:
Head: blackberry, mandarin leaves
Heart: rose, tuberose, orange blossom
Base: sandalwood, tonka bean, vanilla

PURE ROYAL 162
170162 |

Type:
classical, slightly sweet
Fragrance notes:
Head: floral honey
Heart: rose, vanilla
Base: musk, patchouli

PURE ROYAL 359
170359 |

Type:
magnetic, intense
Fragrance notes:
Head: jasmine, heliotrope
Heart: iris root, cashmere wood
Base: ambergris, vanilla

WITH A SPICY NOTE

PURE ROYAL 366
170366 |

Type:
rebellious, urban, sexy, edgy
Fragrance notes:
Head: pink pepper, orange blossom, pear
Heart: coffee, jasmine
Base: vanilla, patchouli, cedarwood

WOODY

sophisticated and classy

WITH A FRUITY NOTE

PURE ROYAL 358
170358 |

Type:
ultra-feminine, delightful
Fragrance notes:
Head: bergamot, blackcurrant
Heart: jasmine, lily of the valley
Base: cedarwood, sandalwood, tonka bean, vanilla

WITH A FLORAL NOTE

PURE ROYAL 313
170313 |

Type:
chic, compelling
Fragrance notes:
Head: lemon, raspberry
Heart: orange blossom, jasmine
Base: patchouli, white honey

PURE ROYAL 825
170825 |

Type:
elegant, not obvious
Fragrance notes:
Head: bergamot, lavender, wormwood
Heart: balsam fir, jasmine, cedarwood
Base: oakmoss, musk, vanilla

CHYPRE

sensual and tempting

WITH A FRUITY NOTE

PURE ROYAL 362
170362 |

Type:
overwhelming, seductive
Fragrance notes:
Head: blackcurrant leaf
Heart: rose, freesia
Base: patchouli, vanilla, ambroxan, woody notes

PURE ROYAL 804
170804 |

Type:
bold, modern, full of charm
Fragrance notes:
Head: mandarin, blackcurrant, bamboo leaves
Heart: rose, peony, orange blossom
Base: patchouli, praline, musk

PURE ROYAL 811
170811 |

Type:
fresh, frivolous, comfortable
Fragrance notes:
Head: bergamot, pear, raspberry
Heart: jasmine, orange blossom, rose
Base: amber, patchouli, musk

PURE ROYAL 829
170829 |

Type:
stylish, adds self-confidence
Fragrance notes:
Head: mandarin, lemon, nectarine
Heart: pepper, freesia, peony
Base: caramel, musk, vanilla, sandalwood

WITH A FLORAL NOTE

PURE ROYAL 802
170802 |

Type:
provocative, sensual, extraordinary
Fragrance notes:
Head: grapefruit, pink peppercorn, sea water chord
Heart: geranium, jasmine, rose
Base: patchouli, musk, vanilla

PURE ROYAL 803
170803 |

Type:
sensual, seductive, scandalous
Fragrance notes:
Head: orange, honey, wild peach
Heart: gardenia, orange blossom, iris
Base: patchouli, vanilla, amber

PURE ROYAL 819
170819 |

Type:
sophisticated, modern, elegant
Fragrance notes:
Head: red pepper, bergamot, plum blossom
Heart: Turkish rose, wild jasmine, patchouli
Base: leather, ambergris, oakmoss, sandalwood, tonka bean, vanilla

WITH A CHYPRE NOTE

PURE ROYAL 855
170855 |

Type:
alluring, tempting
Fragrance notes:
Heads: pear, sweet pea, violet leaf
Hearts: rose, jasmine, ylang-ylang, lily of the valley
Base: patchouli, vetiver, ambrette



PURE ROYAL
Perfume

50 ml | Fragrance: 20%



PURE ROYAL Perfume

50 ml | Fragrance: 20%

WOODY

sophisticated and classy

WITH A CITRUS NOTE

PURE ROYAL 859
170859 |

Type:
lively, cool, energetic

Fragrance notes:
Head: lemon, orange, ginger, bergamot, pepper, grapefruit, lemongrass, blackcurrant, pineapple, pear, basil, anise
Heart: juniper, cypress, geranium, lily of the valley, magnolia, rose, eucalyptus
Base: Haiti vetiver, patchouli ess, Virginia cedar, musks, benzoin

CHYPRE

sensual and tempting

WITH A FRUITY NOTE

PURE ROYAL 169
170169 |

Type:
relaxing, spicy

Fragrance notes:
Head: Sicilian mandarin
Heart: rosemary, rosewood, Sichuan pepper
Base: incense, oakmoss

ORIENTAL

strong and untamed

WITH A FRUITY NOTE

PURE ROYAL 813
170813 |

Type:
touching, timeless

Fragrance notes:
Head: jasmine, lemon, mint, bergamot
Heart: wormwood, lavender, coffee
Base: musk, sandalwood, tonka bean, patchouli, vanilla, amber, moss

PURE ROYAL 830
170830 |

Type:
strong, for self-confident men

Fragrance notes:
Head: green apple, mandarin
Heart: orange blossom, lavender, carrot seeds, rum accord, nutmeg
Base: leather, vanilla, tonka bean, cedarwood

WITH A SPICY NOTE

PURE ROYAL 199
170199 |

Type:
rich, multi-dimensional

Fragrance notes:
Head: Italian mandarin, peppermint
Heart: cinnamon, Turkish rose, cardamom
Base: leather notes

PURE ROYAL 815
170815 |

Type:
bold, voluptuous, magnetic, vibrant

Fragrance notes:
Head: ginger, thyme, bergamot, grapefruit, resin, lemon
Heart: liqueur, apple, cinnamon, pepper, vanilla, lavender, geranium
Base: sugar, vetiver, myrrh, olibanum, amber, musk, oakmoss, leather

PURE ROYAL 832
170832 |

Type:
uncompromising, blunt

Fragrance notes:
Head: black pepper, lavender
Heart: iris, clove, cinnamon
Base: black vanilla, patchouli

WITH A WOODY NOTE

PURE ROYAL 301
170301 |

Type:
energetic, powerful

Fragrance notes:
Head: mandarin, lemon
Heart: cedarwood, coriander
Base: ambergris, labdanum

PURE ROYAL 326
170326 |

Type:
seductive, sensual

Fragrance notes:
Head: birch leaves
Heart: cardamom, African violet
Base: woody notes, musk

PURE ROYAL 335
170335 |

Type:
distinct, modern

Fragrance notes:
Head: rosewood, cardamom, pepper
Heart: vetiver, oud
Base: vanilla, ambergris

PURE ROYAL 812
170812 |

Type:
powerful, modern, sophisticated

Fragrance notes:
Head: bergamot, black pepper, nutmeg
Heart: monoi oil, thyme, lavender
Base: cedarwood, patchouli, musk

PURE ROYAL 821
170821 |

Type:
energising, charismatic, seductive

Fragrance notes:
Head: grapefruit, plum, driftwood
Heart: hazelnut, cedarwood, white honey
Base: patchouli, moss, dry wood

PURE ROYAL 822
170822 |

Type:
bold, multi-dimensional, addictive

Fragrance notes:
Head: mandarin, incense, pepper
Heart: water notes, lavender, plum
Base: cedarwood, sandalwood, vetiver, amber

PURE ROYAL 837
170837 |

Type:
cheeky, extraordinary, surprising

Fragrance notes:
Head: bergamot, black pepper, white pepper
Heart: cedarwood, sage
Base: tonka bean, amberwood, cocoa

WITH AN AMBERGRIS NOTE

PURE ROYAL 823
170823 |

Type:
decadent, luxurious, controversial

Fragrance notes:
Head: wild lavender, clary sage
Heart: vanilla blossom, iris, almond
Base: cashmere musk, tonka bean, leather, ambergris

WITH A GOURMAND NOTE

PURE ROYAL 839
170839 |

Type:
sensual, powerful, full of love

Fragrance notes:
Head: cardamom, pink pepper, mint, sage
Heart: violet, leaves, orange blossom, lavender, pineapple
Base: vanilla, cedarwood, amber, guaiac wood



Perfume
PURE ROYAL

50 ml | Fragrance: 20%

WOODY

sophisticated and classy

WITH A FRUITY NOTE

PURE ROYAL 195
170195 |

Type:
noble, classic

Fragrance notes:
Head: coriander, basil
Heart: cardamom
Base: cedarwood, ambergris, tobacco

WITH A PATCHOULI NOTE

PURE ROYAL 160
170160 |

Type:
mild, surprising

Fragrance notes:
Head: tomato leaves, water flowers, blackcurrant
Heart: black pepper, rose
Base: patchouli

PURE ROYAL 198
170198 |

Type:
flamboyant, expressive

Fragrance notes:
Head: bergamot
Heart: black pepper, tobacco
Base: patchouli, cypress

PURE ROYAL 327
170327 |

Type:
untamed, powerful

Fragrance notes:
Head: grapefruit, pink pepper
Heart: nutmeg, ginger, jasmine
Base: vetiver, patchouli, labdanum

PURE ROYAL 334
170334 |

Type:
refreshing, with a hint of spice

Fragrance notes:
Head: grapefruit, orange
Heart: geranium leaves, black pepper, pink pepper
Base: cedarwood, vetiver, patchouli

WITH A VETIVER NOTE

PURE ROYAL 151
170151 |

Type:
sophisticated, impressive

Fragrance notes:
Head: lemon, bergamot, ginger
Heart: cedarwood, amber
Base: geranium, musk

PURE ROYAL 152
170152 |

Type:
elegant, harmonious

Fragrance notes:
Head: bergamot
Heart: pepper, incense, leather, tobacco
Base: cedarwood

FOUGERE

seductive and classic

WITH A FERN NOTE

PURE ROYAL 332
170332 |

Type:
light, full of energy

Fragrance notes:
Head: green apple, mint, mandarin
Heart: ginger, sage, fern
Base: oakmoss, musk, sandalwood

WITH A LAVENDER NOTE

PURE ROYAL 300
170300 |

Type:
light, dynamic

Fragrance notes:
Head: bergamot, lemon, grapefruit
Heart: ginger, lavender
Base: Atlas cedarwood

PURE ROYAL 814
170814 |

Type:
intense, magnetic, dynamic

Fragrance notes:
Head: ginger, cardamom, anise, apple
Heart: cinnamon, lavender, absinthe, plum, violet
Base: cedarwood, dry wood, amber, vanilla, tonka bean, musk

PURE ROYAL 831
170831 |

Type:
transparent, fresh, mild

Fragrance notes:
Head: bergamot, mandarin, green notes
Heart: lavender, rhubarb, apple blossom
Base: sandalwood, oakmoss, cedarwood, musk

PURE ROYAL 849
170849 |

Type:
classic, bright

Fragrance notes:
Head: mandarin, grapefruit, cistus, pepper, rosemary
Heart: patchouli, ginger, lavender, cedarwood, geranium
Base: benzoin resin, vetiver, amber, musk, dry wood

CITRUS

joyful and energetic

WITH AN ORIENTAL NOTE

PURE ROYAL 840
170840 |

Type:
attractive, bright, multi-dimensional

Fragrance notes:
Head: ginger, mandarin, lemon, basil, bergamot, violet leaf
Heart: orange flower, pepper, tobacco leaf, grapefruit flower
Base: amber, patchouli, oakmoss, vetiver, cedar wood, leather

PURE ROYAL 15 ML

FOR HER

- PURE ROYAL 171 | 170171.02 |
- PURE ROYAL 313 | 170313.02 |
- PURE ROYAL 317 | 170317.02 |
- PURE ROYAL 352 | 170352.02 |
- PURE ROYAL 362 | 170362.02 |
- PURE ROYAL 366 | 170366.02 |
- PURE ROYAL 803 | 170803.02 |
- PURE ROYAL 809 | 170809.02 |

FOR HIM

- PURE ROYAL 199 | 170199.02 |
- PURE ROYAL 823 | 170823.02 |

UNISEX

- PURE ROYAL 900 | 170900.02 |
- PURE ROYAL 910 | 170910.02 |
- PURE ROYAL 913 | 170913.02 |
- PURE ROYAL 993 | 170993.02 |
- PURE ROYAL 995 | 170995.02 |



PURE ROYAL Perfume

15 ml | Fragrance: 20%





3 ml

PERFUMED HAND WIPE

cleansing & refreshing

- cleanses, refreshes and leaves a beautiful scent on the hands
- helps to keep hands clean and is an ideal travel accessory
- disposable refreshing wipes
- easy to use
- available in two different scents: Pure Royal 900 or 910
- one wipe per pack

900 | 504040
910 | 504041

Refillable perfume ATOMISER

REFILLABLE PERFUME ATOMISER

Now, your favourite perfume can always be with you, even if you're travelling with a small amount of luggage. Comfortable and classy. The twist-up atomiser with a glass refill keeps your favourite fragrance safe while travelling. In an elegant matt aluminium container.

10 ml

ECRU | 920138
BLACK | 920136
GREEN | 920137



Perfumed HAND SPRAY

Beautifully fragrant hands at your fingertips. Enjoy the long-lasting fragrance, antibacterial and care properties of Pure Royal Hand Perfume - without feeling sticky. Moisturizing substances will ensure the delightful appearance of the hands and the feeling of freshness.

15 ml

PURE ROYAL 199 | 527199
PURE ROYAL 366 | 527366
PURE ROYAL 809 | 527809
PURE ROYAL 900 | 527900
PURE ROYAL 910 | 527910



Perfumed ANTIPERSPIRANT Stick

PERFUMED ANTIPERSPIRANT STICK

Effectively prevents excessive perspiration, perfectly neutralises unpleasant odour and ensures a long-lasting feeling of freshness.

- guarantees comfort in all situations
- gentle for the delicate underarm skin
- with a beautiful scent of PURE ROYAL perfume

75 g

FOR HER:

366 | 526366 |

809 | 526809 |

UNISEX:

900 | 526900 |

910 | 526910 |

913 | 526913 |

FOR HIM:

199 (526199)



Solid Perfume STICK

SOLID PERFUME STICK

Easily fits in a clutch bag or a suit pocket. Allows you to feel extra special in every place and at any time. Thanks to plant oils, from sweet almonds and castor oil, they leave the skin soft and velvety smooth.

- a practical shape
- pleasant to apply
- ideal for small and big social events
- inspired by PURE ROYAL perfumes

5 g

FOR HER

PURE ROYAL 366 | 522366 |

PURE ROYAL 809 | 522809 |

UNISEX

PURE ROYAL 900 | 522900 |

PURE ROYAL 913 | 522913 |

FOR HIM

PURE ROYAL 199 | 522199 |





HARMONIOUS FRAGRANCES

Each of the cosmetics in this series has a unique fragrance that integrates harmoniously with the most popular PURE ROYAL perfumes. You will definitely find your favorite among them.

Perfumed **SHOWER GEL**

PERFUMED SHOWER GEL

Carefully cleanses the body leaving the scent of the most beautiful perfumes.

- **pampers the senses with a silky texture**
- **contains moisturising and regenerating panthenol**

300 ml

FOR HER:

171 | 507171 |
366 | 507366 |
809 | 507809 |

FOR HIM:

199 | 507199 |
815 | 507815 |
823 | 507823 |

UNISEX:

900 | 507900 |
910 | 507910 |
913 | 507913 |



Perfumed **BODY BALM**

PERFUMED BODY BALM

Envelops the skin with a scent of the most beautiful perfumes. It contains moisturising and active regenerating ingredients.

- **with vitamin E, B5 and allantoin**

300 ml

FOR HER:

366 | 506366 |
809 | 506809 |

UNISEX:

900 | 506900 |
910 | 506910 | **NEW**





FOAMING Shower Gel

FOAMING SHOWER GEL

A real feast for the senses and a moment of soothing relaxation with a velvety, creamy texture.

- Perfectly spreads over the body, giving the feeling of a gentle, relaxing massage
- Effectively cleanses your skin, and thanks to the glycerin content, it instantly moistures it

200 ml

FOR HER:

366 | 530366 |

UNISEX:

900 | 530900 |

910 | 530910 |



SCENT OF PURE ROYAL PERFUME

The captivating scent of Pure Royal perfume turns the bath into a soothing session for the senses.

MINI PRODUCTS

Test it or take it with you on a trip.

PERFUMED SHOWER GEL 50 ml

PERFUMED BODY BALM 50 ml



Perfumed SHOWER GEL



UNISEX:
900 | 507900.02 |

Perfumed BODY BALM



FOR HER:
366 | 506366.02 |



UNISEX:
900 | 506900.02 |



**NEW
HOME RITUAL**

Candle 900
2.5 kg PURE ROYAL

Candle with a captivating cherry scent, accompanied by distinct notes of bitter almond and sandalwood. The unique composition provides a feeling of elegance and sophistication. The candle is made exclusively from the highest quality components, including RAL-compliant paraffin. Its clean burn and specially selected natural cotton wicks contribute to the air quality in the room, preventing smoke that can have a negative effect on health and leave residue on the glass. The high intensity of the luxurious scent composition allows for better fragrance release during burning, filling the room with a beautiful and long-lasting aroma. The candle provides a long-lasting, enjoyable atmosphere with a total burn time of up to 250 hours. The candle is presented in decorative glass, which adds a luxurious and stylish appearance. The wooden lid, adorned with the PURE ROYAL logo, adds a sense of uniqueness, making the candle not only a practical item but also a decorative accent.

2,5 kg
PURE ROYAL UNISEX 900 | 721900

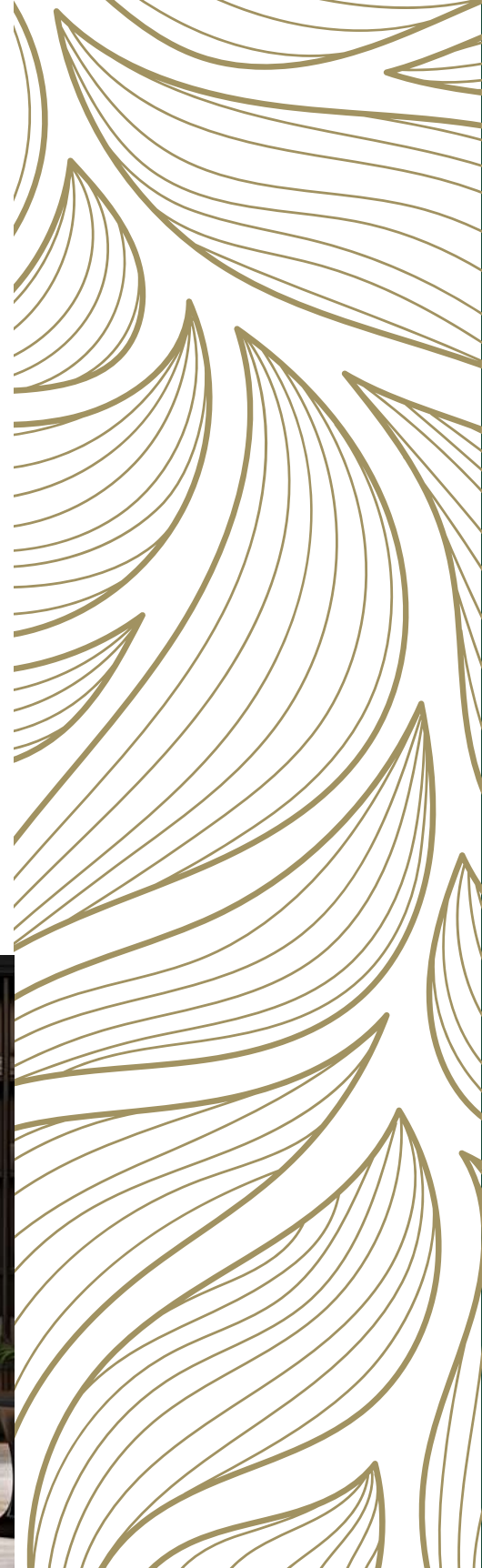

Unique fragrance
The candle emits an enticing cherry aroma with distinct overtones of bitter almond and sandalwood



Cotton wicks
4 natural cotton wicks, ensuring healthy candle burning



Burning time
Long-lasting candle burning - up to 250 hours of romantic fragrance



Wooden lid
An elegant accessory made of natural wood



Glass
Candle with high-quality, heat resistant glass



Design
The luxurious and stylish design makes the candle an elegant decoration for every interior



NEW HOME RITUAL

Candle 910 2.5 kg PURE ROYAL

A candle based on a woody, warm, and spicy scent with noticeable notes of sandalwood and amber. The subtle aroma carries a deep essence, complimented by pleasant warmth. This unique composition evokes a sense of power and sophistication. It contributes to creating a cosy interior atmosphere by adding intensity and vibrant energy. The candle is made exclusively from the highest quality components, including RAL-compliant paraffin. Its clean burn and specially selected natural cotton wicks contribute to the air quality in the room, preventing smoke that can have a negative effect on health and residue on the glass. The high intensity of the luxurious scent composition allows for better fragrance release during burning, filling the room with a beautiful and long-lasting aroma. The candle provides a long-lasting, enjoyable atmosphere with a total burn time of up to 250 hours. The candle is presented in a decorative glass, which adds a luxurious and stylish appearance. The wooden lid, adorned with the PURE ROYAL logo, adds a sense of uniqueness, making the candle not only a practical item but also a decorative accent.

2,5 kg
PURE ROYAL UNISEX 910 | 721910



Unique fragrance
A candle based on a woody, warm, and spicy scent with noticeable notes of sandalwood and amber



Cotton wicks
4 natural cotton wicks, ensuring healthy candle burning

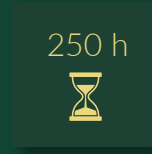

Burning time
Long-lasting candle burning - up to 250 hours of romantic fragrance



Wooden lid
An elegant accessory made of natural wood



Glass
Candle with high-quality, heat resistant glass



Design
The luxurious and stylish design makes the candle an elegant decoration for every interior



**NEW
HOME RITUAL**

Candle 913
2.5 kg PURE ROYAL

The candle has an intense aroma featuring spicy notes enriched with sweet and exotic accents. This exceptional composition evokes a sense of sensuality and elegance. It contributes to creating an atmosphere full of dynamism and passion. The candle is made exclusively from the high-quality components, including RAL-compliant paraffin. Its clean burn and specially selected natural cotton wicks contribute to the air quality in the room, preventing smoke that can have a negative effect on health and residue on the glass. The high intensity of the luxurious scent composition allows for better fragrance release during burning, filling the room with a beautiful and long-lasting aroma. The candle provides a long-lasting, enjoyable atmosphere with a total burn time of up to 250 hours. The candle is presented in a decorative glass, which adds a luxurious and stylish appearance. The wooden lid is adorned with the PURE ROYAL logo, adds a sense of uniqueness, making the candle not only a practical item but also a decorative accent.

2,5 kg

PURE ROYAL UNISEX 913 | 721913

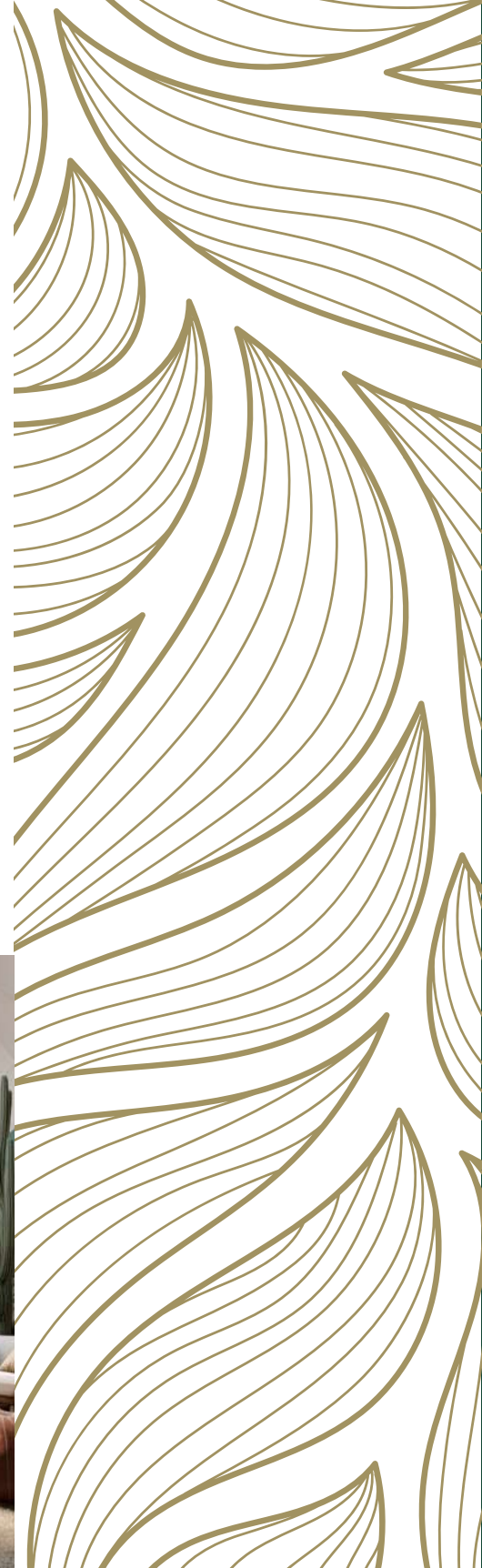

Unique fragrance

The candle based on the composition with an intense aroma of spicy notes, enriched with sweet and exotic accents



Cotton wicks

4 natural cotton wicks, ensuring healthy candle burning

250 h



Burning time

Long-lasting candle burning - up to 250 hours of romantic fragrance



Wooden lid

An elegant accessory made of natural wood



Glass

Candle with high-quality, heat resistant glass



Design

The luxurious and stylish design makes the candle an elegant decoration for every interior

Home PERFUME

Home Perfume fills a room with a fascinating aroma. The most beautiful PURE ROYAL fragrances are soothing to the senses, intriguing and amazing, and their unique formula guarantees they stay in the air for a very long time.

- spray as much as needed, depending on the size of a room
- trigger must be purchased separately, it is not added to the product

250 ml



1



2



3



4



5

1 PURE ROYAL HOMME 199
720199 |

2 PURE ROYAL FEMME 366
720366 |

3 PURE ROYAL FEMME 809
720809 |

4 PURE ROYAL UNISEX 900
720900 |

5 PURE ROYAL UNISEX 910
720910 |

Move to the forest, to a meadow full of colourful flowers or to an exotic place in the world with the help of amazingly fragrant interior perfumes. Extremely aromatic notes float in the air for a long time, enveloping each room with a fragrant aura.



Pillow MIST

PILLOW MIST

Provide yourself with the highest quality rest and a deeper sleep thanks to the scented mist for bedding from the Pure Royal line.

- **Calming and cosy compositions pleasantly envelop the senses, relax and make it easier to fall asleep.**

100 ml

FRESH FEELING | 714001

A combination of notes of green galbanum, fresh mint extracts, a romantic rose and bergamot which calms nerves.

CALM MOMENTS | 714002

A combination of soothing lavender with sandalwood used in Chinese medicine with fresh lemon and geranium.

COZY NIGHT | 714003

A combination of notes of cinnamon, cardamom, which wraps around senses, and white musk with chords of precious sandalwood and lavender.

PLEASANT EVENING | 714004

A combination of floral notes of tempting rose with soothing jasmine, enlivened with green, juicy fruits.

AMAZING SLEEP | 714005

A combination of herbal notes of lavender, rosemary and salvia, entwined with a lovely smell of sweet vanilla.



Air FRESHENER

AIR FRESHENER

The original fragrance composition smells as beautiful as your favourite PURE ROYAL perfumes. Gradually releases a distinct fragrance.

- **with a convenient elastic band to hang**
- **ideal for various interiors, e.g. home, office or car**

10,5 g

FOR HER:
708052 | PURE ROYAL 809 |

FOR HIM:
708053 | PURE ROYAL 823 |

UNISEX:
708054 | PURE ROYAL 900 |
708089 | PURE ROYAL 910 |
708090 | PURE ROYAL 913 |

Wardrobe FRAGRANCE

WARDROBE FRAGRANCE

Unique perfume compositions in your wardrobe, bedroom and office.

- **gradually releases the scent**

14,2 g

FOR HER:
708037 | PURE ROYAL 366 |
708043 | PURE ROYAL 809 |

FOR HIM:
708038 | PURE ROYAL 335 |
708045 | PURE ROYAL 823 |

UNISEX:
708055 | PURE ROYAL 900 |



Soy CANDLE

SOY CANDLE

At the same time, it fills the room with a beautiful scent, has a positive influence on your mood and improves the condition of your body.

- contains natural essential oils
- has a pro-health effect
- handmade
- based on plant wax
- with a cotton wick
- available in a wide range of scents

170 g



1

2

3

1 MAKE ME HAPPY | 719830

- 🕯 orange, lavender, patchouli
- 💧 floral-citrus
- ★ makes you feel better

2 PERFECT SATISFACTION | 719831

- 🕯 cedar, pine, vetiver
- 💧 woody, fresh
- ★ awakens the senses

3 TOBACCO RELIEF | 719832

- 🕯 lemongrass, orange, rosemary
- 💧 citrus, transparent
- ★ eliminates the smell of cigarette smoke

4 BREATHE EASY | 719833

- 🕯 eucalyptus, mint
- 💧 intensively refreshing
- ★ unblocks the airways

5 POSITIVE ENERGY | 719834

- 🕯 pine, rosemary
- 💧 woody-herbal
- ★ stimulates to action

6 RELAXING EVENING | 719835

- 🕯 orange, clove, cinnamon
- 💧 sweet and spicy
- ★ relaxes

- 🕯 essential oils
- 💧 fragrance
- ★ aromatherapy properties

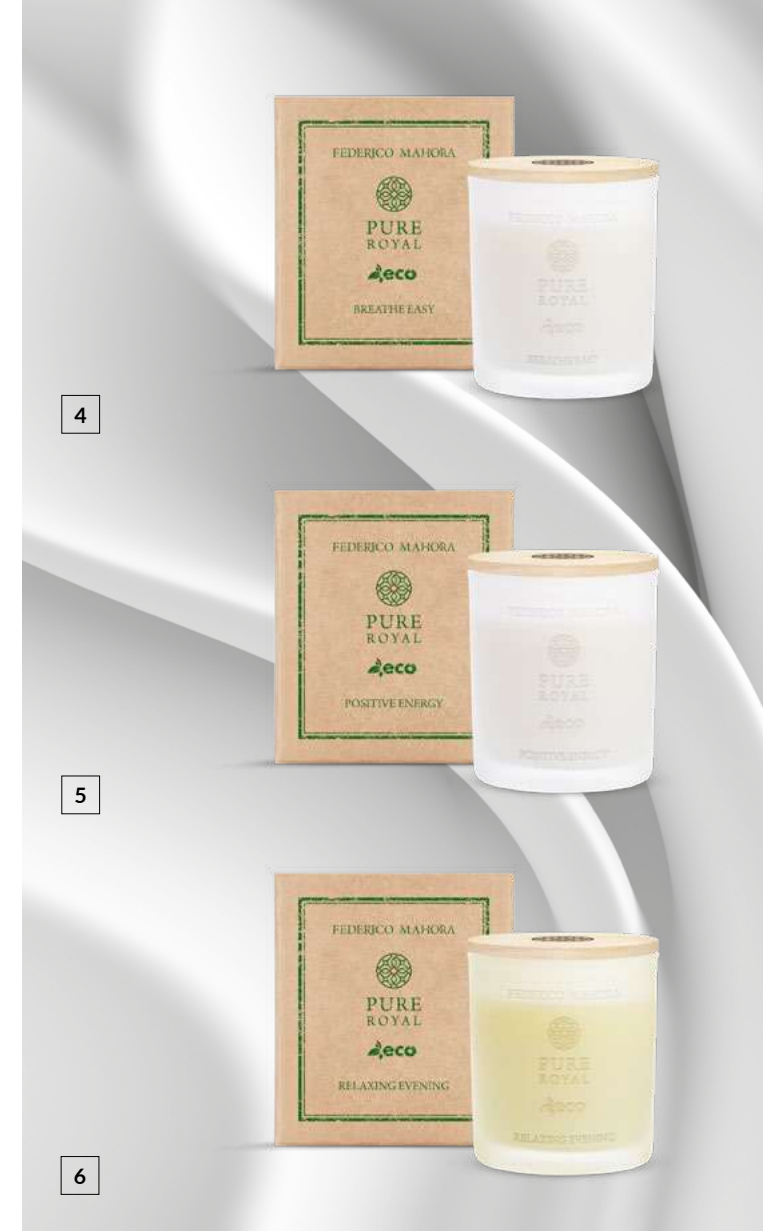

4

5

6



THEY DON'T HARM THE ENVIRONMENT, THEY HELP YOU

ENGRAVING ON THE GLASS

PURE ROYAL ECO candles have been created with the Eco Friendly philosophy in mind. Not only do they not harm the environment, they help you by releasing the beneficial properties of essential oils.

FRIENDLY TO PEOPLE AND NATURE

UNIQUE SOY WAX

Eco-friendly soy candles:

- are biodegradable
- no smoke or harmful emissions
- zinc- and lead-free wick
- they burn to the end
- is odourless, so you can clearly smell the essential oils contained in the candle
- burns at a low temperature so you cannot burn yourself
- can be easily washed off any surface

HOME RITUAL Fragrance

FRAGRANCE HOME RITUAL

They enable you to experience an exceptional scented home ritual every day. Allow yourself a bit of luxury with the unique scents in a beautiful setting.

- sophisticated fragrance compositions will fill your room with a unique, long-lasting scent
- elegant design
- long-lasting – up to 70 days

100 ml

FOR HER:

- 718362 | PURE ROYAL 362 |
- 718366 | PURE ROYAL 366 |
- 718708 | PURE ROYAL 708 |
- 718809 | PURE ROYAL 809 |

FOR HIM:

- 718199 | PURE ROYAL 199 |
- 718335 | PURE ROYAL 335 |

UNISEX:

- 718900.02 | PURE ROYAL 900 |
- 718907 | PURE ROYAL 907 |
- 718910 | PURE ROYAL 910 |



HOME RITUAL Fragrance Candle

HOME RITUAL FRAGRANCE CANDLE

With a captivating scent and the highest quality standard. It introduces a sensual mood to the room, at the same time being an appealing decoration for any interior. Contains paraffin produced in a modern, hydrotreating process that meets the strict requirements of the German RAL standards.

- burn time: 35 to 40 hours
- immersed in an elegant glass
- with timeless PURE ROYAL and PURE ROYAL UNISEX perfumes

150 g

FOR HER:

- 719814 | PURE ROYAL 366 |
- 719809 | PURE ROYAL 809 |

UNISEX:

- 719900 | PURE ROYAL 900 |
- 719910 | PURE ROYAL 910 |
- 719913 | PURE ROYAL 913 |
- 719993 | PURE ROYAL 993 |
- 719995 | PURE ROYAL 995 |

FOR HIM:

- 719199 | PURE ROYAL 199 |



STYLISH DESIGN, UNIQUE FRAGRANCE

Home Ritual WAX MELTS

HOME RITUAL WAX MELTS

HOME RITUAL SCENTED WAX MELTS fill the interior of your home with a beautiful scent. Thanks to the unique fragrance compositions, it makes it even more enjoyable to spend time at home. The wax melts are made of eco-friendly raw materials of the highest quality and are not only good for your household members, but also for the environment.

75 g

- 1 LEMONGRASS
719840 |
- 2 WHITE SANDALWOOD
719841 |
- 3 MELT WAX 900
719845 |
- 4 MELT WAX 910
719846 |

1



2



3



4





FEDERICO MAHORA

PURE
H O M E

Pure

Step into a realm of subtle fragrances and the potential to journey to another world. Embrace the familiar scents that have been beloved for so long, and discover them in new and unique products.



NEW

PURE
Perfume

50 ml | Fragrance: 20%

NEW

WOODY

classy and refined

WITH AN ORIENTAL
NOTE

PURE 200
100200 |

Type:
powerful, commanding

Fragrance notes:
Head: grapefruit, pink peppercorn,
pineapple, galbanum
Heart: clary sage, apple, nutmeg, suede
Base: cedarwood, oud, olibanum, vanilla

PURE 201
100201 |

Type:
attractive, lustful

Fragrance notes:
Head: neroli, green apple, bigarade
Heart: rosemary, cyclamen, thyme
Base: wood, vanilla, musky oriental

ORIENTAL

powerful and untamed

WITH A CITRUS NOTE

PURE 202
100202 |

Type:
fresh, light, joyful

Fragrance notes:
Head: grapefruit, mandarin
Heart: pear, rose, cinnamon
Base: musk, cooked sugar, vanilla,
amber

FOUGERE

Seductive and classic

WITH A WOODY NOTE

PURE 203
100203 |

Type:
stimulating, pampering the senses

Fragrance notes:
Head: bergamot, lemon, green leaves,
apple blossom
Heart: juniper berry, lavandin,
cardamome, violet leaf
Base: oak moss, cedarwood, amber
dry, coumarin

WITH A CITRUS NOTE

PURE 204
100204 |

Type:
classic, unusual

Fragrance notes:
Head: cedarwood, lavender, lemon
Heart: rose, pepper, jasmine, lime
Base: galbanum, grapefruit

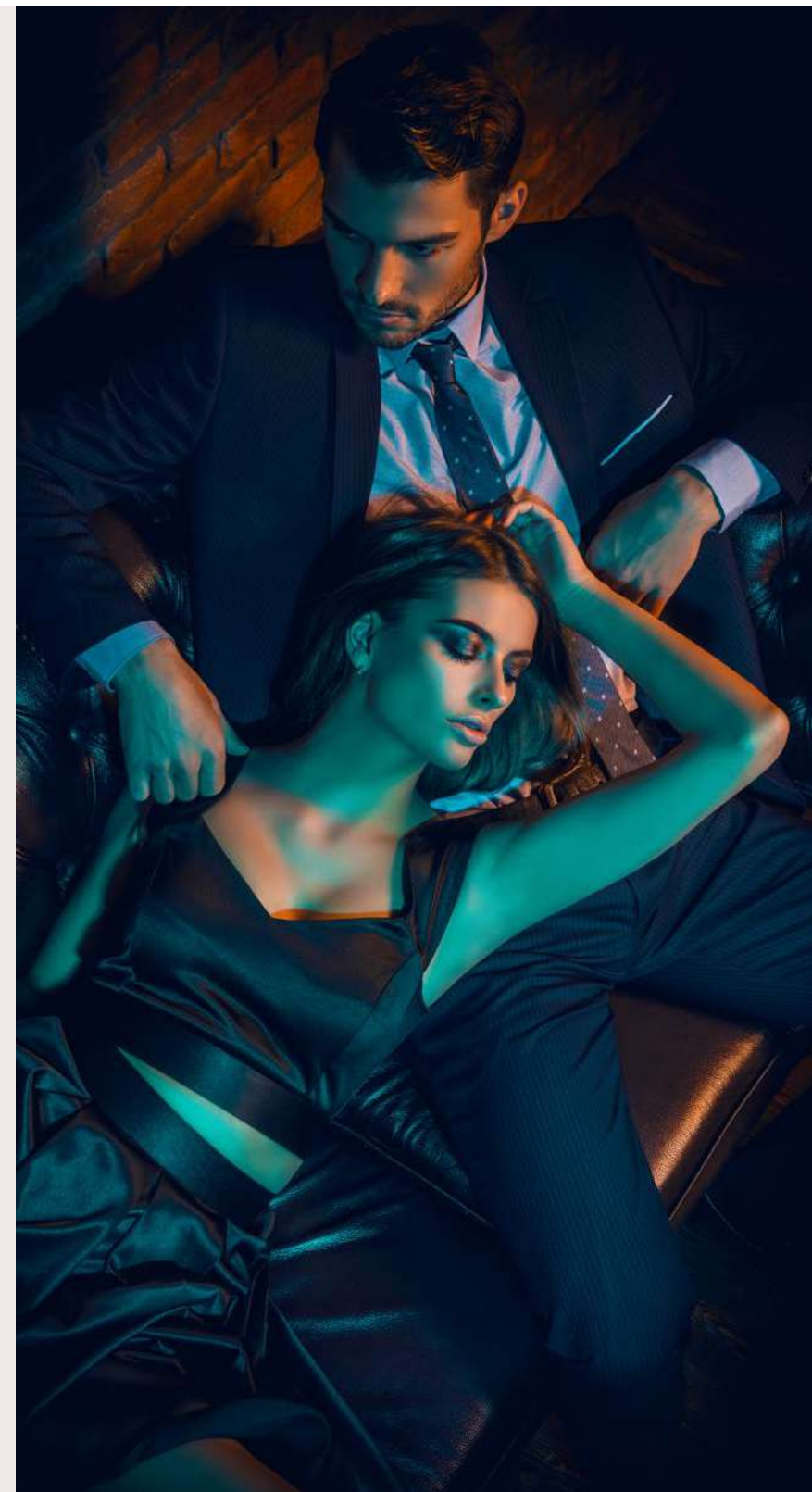

FLORAL

sensual and romantic

WITH A FRUITY NOTE

PURE 10
100010 |

Type:
warm, sweet

Fragrance notes:
Head: mandarin, ivy leaves, champaca flowers
Heart: jasmine, African orchid, rose
Base: amaranth wood, blackberry, musk

PURE 17
100017 |

Type:
stimulating, friendly

Fragrance notes:
Head: melon, peach, apple
Heart: freesia, lily, mimosa, tuberose, jasmine
Base: cedarwood, ylang-ylang, musk

PURE 25
100025 |

Type:
harmonious, slightly brash

Fragrance notes:
Head: green apple, water accents
Heart: jasmine, freesia, iris, passiflora
Base: sandalwood, cedarwood, vanilla

PURE 180
100180 |

Type:
seductive, changeable

Fragrance notes:
Head: lychee, raspberry, rose
Heart: freesia, lily of the valley, cedarwood
Base: vanilla, ambergris, vetiver

PURE 420
100420 |

Type:
seductively sweet, tempting

Fragrance notes:
Head: red fruits, mandarin
Heart: lily of the valley, peony
Base: praline, amber, musk, caramel

PURE 427
100427 |

Type:
joyful, captivating

Fragrance notes:
Head: raspberry, bergamot
Heart: rose, iris, violet
Base: patchouli

PURE 437
100437 |

Type:
seductive, full of sweetness

Fragrance notes:
Head: bergamot, strawberry, fresh flowers
Heart: peach, Osmanthus, raspberry macaroons
Base: cocoa, amber, vanilla

PURE 438
100438 |

Type:
sweet, feminine, subtle

Fragrance notes:
Head: apple flower, nectarine, pear
Heart: jasmine, peony, heliotrope
Base: brown sugar, olibanum, vanilla, musk

PURE 443
100443 |

Type:
elegant, tempting, warm

Fragrance notes:
Head: orange, bergamot, blackcurrant
Heart: jasmine, orange flower, ylang-ylang, lily of the valley
Base: cedarwood, sandalwood, vanilla

PURE 447
100447 |

Type:
expressive, charming, serene

Fragrance notes:
Head: exotic fruits, red fruits, bergamot, yellow plum, pink berries
Heart: lily of the valley, freesia, rose, jasmine, peach
Base: patchouli, moss, musk, amberwood, sandalwood

PURE 449
100449 |

Type:
multi-dimensional, thrilling, full of charm

Fragrance notes:
Head: lemon, mandarin, pear, bergamot, liquorice, rhubarb, peach, pineapple, coconut, plum, grapefruit, cardamom
Heart: jasmine sambac, rose, lily of the valley, orange tree, sunny notes, violet, geranium, wine lees
Base: vanilla, gourmand, patchouli, musk, sandalwood, cedarwood, dry wood

PURE 486
100486 |

Type:
sweet, girly, appetising

Fragrance notes:
Head: pink pepper, raspberry, bergamot
Heart: peony, rose, lily of the valley, iris
Base: sandalwood, patchouli, cedarwood, musk

PURE 499
100499 |

Type:
powder, charming

Fragrance notes:
Head: pear, red fruits, red apple
Heart: peach, lily of the valley, cedarwood
Base: vanilla, caramel, musks

PURE 700
100700 |

Type:
feminine, sensual

Fragrance notes:
Head: lemon, apple, violet leaves
Heart: peony, lily of the valley
Base: cedarwood, musk, amber

PURE 716
100716 |

Type:
sweet, charming, carefree

Fragrance notes:
Head: mandarin, lemon, blackberry, blackcurrant
Heart: jasmine, magnolia, water notes
Base: musk, cedar wood, sandalwood

PURE 726
100726 |

Type:
charming, sensual, seductive

Fragrance notes:
Head: mandarin, petit grain, cherry, pear
Heart: white flowers, ylang-ylang, cherry blossom
Base: raspberry, gourmand

WITH A CHYPRE NOTE

PURE 485
100485 |

Type:
surprising, ambiguous

Fragrance notes:
Head: lemon, blackcurrent, cranberry leaves
Heart: rose, orange blossom, jasmine, peach
Base: patchouli, cedarwood, amber, vanilla, tonka bean, oakmoss, musk

PURE 493
100493 |

Type:
seductive, lovely

Fragrance notes:
Head: raspberry, blackcurrant, pear, orange
Heart: rose, freesia
Base: vanilla, musk, cashmere, patchouli

PURE 706
100706 |

Type:
soft, powdery, romantic

Fragrance notes:
Head: bergamot, violet leaves, coriander
Heart: peach, water lily, rose, violet, narcissus
Base: vetiver, cedarwood, sandalwood, musk

WITH A GREEN NOTE

PURE 01
100001 |

Type:
cool and warm at the same time

Fragrance notes:
Head: lemon, tea, cranberry
Heart: jasmine, peony, water lily
Base: woody notes, patchouli

PURE 81
100081 |

Type:
eccentric but subtle

Fragrance notes:
Head: green apple, cucumber, magnolia
Heart: lily of the valley, rose, violet
Base: sandalwood, ambergris

WITH A WOODY NOTE

PURE 414
100414 |

Type:
independent, very feminine

Fragrance notes:
Head: cactus
Heart: pink freesia, jasmine, rose
Base: cedarwood, woody notes

PURE 445
100445 |

Type:
joyful, vibrating, juicy

Fragrance notes:
Head: mandarin, bergamot, nectarine
Heart: rose, jasmine, honeysuckle, water lily
Base: sandalwood, patchouli, cedarwood, vanilla, musk

WITH A WATER NOTE

PURE 07
100007 |

Type:
balanced, mild

Fragrance notes:
Head: pineapple, peony, sweet pea
Heart: freesia, jasmine, lily
Base: sandalwood, cedarwood, musk

PURE 174
100174 |

Type:
magical, flickering

Fragrance notes:
Head: freesia, lychee
Heart: lily, magnolia, jasmine, ginger, pepper
Base: amber, musk



PURE Perfume

50 ml | Fragrance: 20%

PURE 488
100488 |

Type:
delicate, radiant, elegant

Fragrance notes:
Head: grapefruit, bergamot, lychee, water notes
Heart: rose, jasmine, magnolia, clove
Base: sandalwood, ambergris, oakmoss, cedarwood, musk

PURE 701
100701 |

Type:
magnetic, sensual

Fragrance notes:
Head: pineapple, rhubarb, apple
Heart: jasmine, lily of the valley, freesia
Base: musk, peach

FLORAL

sensual and romantic

WITH A CITRUS NOTE

PURE 491
100491 |

Type:
serene, carefree

Fragrance notes:
Head: ylang-ylang, lemon, sea breeze
Heart: jasmine, rose, orange blossom
Base: plum, cashmeran, musk

PURE 702
100702 |

Type:
expressive, full of passion

Fragrance notes:
Head: mandarin, bergamot, water notes
Heart: jasmine, geranium, lily of the valley
Base: musk, amber

WITH AN ALDEHYDE NOTE

PURE 21
100021 |

Type:
classic, warm, enveloping

Fragrance notes:
Head: aldehyde, ylang-ylang, orange blossom
Heart: rose, lily of the valley, iris
Base: civet, oakmoss, sandalwood

WITH AN ORIENTAL NOTE

PURE 20
100020 |

Type:
seductive, sensual

Fragrance notes:
Head: Osmanthus, black tea, bergamot
Heart: rose, freesia, magnolia, orchid
Base: musk, patchouli

PURE 97
100097 |

Type:
delightful, velvety

Fragrance notes:
Head: freesia, lily of the valley, rose
Heart: lily, gardenia, palm tree, narcissus
Base: blackcurrant, musk, oakmoss

PURE 132
100132 |

Type:
exclusive, intense

Fragrance notes:
Head: ginger, cardamom, pepper, orange
Heart: tuberose, coconut, gardenia, peony
Base: ambergris, musk

PURE 183
100183 |

Type:
sharp, strong

Fragrance notes:
Head: cranberry, pink pepper, tamarind
Heart: black violet, cocoa, rose, hellebore
Base: patchouli, vanilla, Massoia wood

PURE 239
100239 |

Type:
vibrating, intense

Fragrance notes:
Head: cardamom, pink pepper, mandarin
Heart: iris, campanula, Ceylon
Base: cedarwood, vetiver, musk

PURE 434
100434 |

Type:
audacious, addictive

Fragrance notes:
Head: orange, grapefruit, liquorice
Heart: rose, orange blossom, lily of the valley, iris
Base: sandalwood, vanilla, musk

PURE 444
100444 |

Type:
tempting, surprising, warm

Fragrance notes:
Head: bergamot, pear, sweet orange
Heart: rose, iris, violet, ylang-ylang
Base: vanilla, musk, patchouli, coffee

PURE 446
100446 |

Type:
rebellious, sensual

Fragrance notes:
Head: bergamot, apple, hyacinth, petitgrain
Heart: orange blossom, jasmine, tuberose, rose
Base: cedarwood, vanilla, musk, cashmere wood, dry amber, heliotrope

PURE 487
100487 |

Type:
fantasy, sensual, alluring

Fragrance notes:
Head: pink pepper, raspberry, blackcurrent, apple
Heart: rose, peony, clove, iris
Base: patchouli, sandalwood, musk, vanilla

PURE 489
100489 |

Type:
futuristic, eccentric

Fragrance notes:
Head: green leaves, anise, blackcurrent
Heart: orange blossom, water notes, lily of the valley, cashmere wood
Base: cedarwood, patchouli, tonka bean, ambergris

PURE 724
100724 |

Type:
subtle, tempting

Fragrance notes:
Head: lemon, lime, apple, lily of the valley
Heart: peony, magnolia, orange blossom, gourmand
Base: sandalwood, patchouli, tonka bean, musk



PURE Perfume

50 ml | Fragrance: 20%

ORIENTAL

strong and untamed

WITH A FLORAL NOTE

PURE 09
100009 |

Type: deeply memorable, magical

Fragrance notes:

Head: violet, cardamom, green fruits
Heart: almond, jasmine
Base: vanilla, musk

PURE 101
100101 |

Type:

sophisticated, unforgettable

Fragrance notes:

Head: orange blossom, pear
Heart: ginger, incense
Base: sandalwood, vanilla, honey, musk

PURE 257
100257 |

Type:

exquisite, surprising

Fragrance notes:

Head: rose, honeysuckle, mandarin
Heart: daisy, jasmine
Base: musk, patchouli

PURE 431
100431 |

Type:

cheeky, sensual, alluring

Fragrance notes:

Head: bergamot, apple
Heart: jasmine, lily of the valley
Base: tonka bean, musk

PURE 436
100436 |

Type:

charming, rebellious

Fragrance notes:

Head: coconut, hazelnut, lily of the valley
Heart: orange blossom, rose
Base: cashmere wood, vanilla, amber

PURE 440
100440 |

Type:

exquisite, sensual

Fragrance notes:

Head: blackcurrant, hazelnut, peach, rhubarb
Heart: iris, orange blossom, caramel, coconut
Base: vanilla, patchouli, musk

PURE 441
100441 |

Type:

fresh, liberated

Fragrance notes:

Head: bergamot, lavender, ylang-ylang
Heart: jasmine, iris
Base: vanilla, sandalwood, musk

PURE 442
100442 |

Type:

warm, spicy, intriguing

Fragrance notes:

Head: rose, orange flower, pear
Heart: coffee, jasmine, peach
Base: vanilla, patchouli, cedarwood

PURE 492
100492 |

Type:

light, powdery

Fragrance notes:

Head: rhubarb, narcissus
Heart: almond, milk
Base: cashmere, cedarwood

PURE 717
100717 |

Type:

enticing, rebellious

Fragrance notes:

Head: pepper, fresh flowers, water musk
Heart: jasmine, white musk
Base: sandalwood, cashmere, frozen musk

WITH A WOODY NOTE

PURE 26
100026 |

Type:

warming, enveloping

Fragrance notes:

Head: guava, raspberry, bergamot, coconut
Heart: water lily, rose, pepper, magnolia
Base: sandalwood, vanilla, coffee, caramel

PURE 448
100448 |

Type:

surprising, seductive, with a hint of sweetness

Fragrance notes:

Head: rose petals, saffron blossom, white woods
Heart: jasmine sambac, plum, vanilla planifolia
Base: vetiver, amber, musk

WITH A SPICY NOTE

PURE 24
100024 |

Type:

exotic, very spicy

Fragrance notes:

Head: mandarin, cumin, clove
Heart: mango, heliotrope, cardamom
Base: musk, vanilla, ambergris

PURE 173
100173 |

Type:

dreamlike, dimmed

Fragrance notes:

Head: anise, liquorice
Heart: Jacaranda wood, bitter almond
Base: sandalwood, musk, moss

PURE 177
100177 |

Type:

triggering desires, warm

Fragrance notes:

Head: bergamot, bay leaf, pink pepper
Heart: saffron, orange blossom
Base: incense, vanilla, sandalwood

WITH A FRUITY NOTE

PURE 12
100012 |

Type:

hypnotising, seductive

Fragrance notes:

Head: passiflora
Heart: jasmine, gardenia
Base: vanilla, maple, vetiver

PURE 32
100032 |

Type:

fascinating, ambiguous

Fragrance notes:

Head: melon, coconut, mandarin, candy floss
Heart: blackberry, mango, plum, honey
Base: vanilla, chocolate, toffee

PURE 98
100098 |

Type:

fresh, subtle

Fragrance notes:

Head: blackcurrant, bergamot, lemon
Heart: jasmine, lily of the valley, rose
Base: sandalwood, cedarwood, amber

PURE 237
100237 |

Type:

provocative, flirty

Fragrance notes:

Head: exotic fruits, blackcurrant
Heart: peony, jasmine, plum
Base: vanilla, musk, ambergris

PURE 413
100413 |

Type:

very sweet, slightly flirtatious

Fragrance notes:

Head: blackcurrant, pear
Heart: iris, jasmine, orange blossom
Base: chocolate pralines, patchouli, vanilla



PURE 426
100426 |

Type:

bold, addictive

Fragrance notes:

Head: bergamot, neroli
Heart: orange blossom, raspberry, jasmine
Base: patchouli, vanilla, cashmere wood

PURE Perfume

50 ml | Fragrance: 20%



PURE Perfume

50 ml | Fragrance: 20%

CITRUS

joyful and energetic

WITH A FRUITY NOTE

PURE 419
100419 |

Type:
optimistic, casual

Fragrance notes:
Head: citrus fruits, grapefruit, bergamot, water notes, calone, melon, peach
Heart: woody notes, jasmine, lily of the valley
Base: musk, ambergris

WITH A LEMON NOTE

PURE 33
100033 |

Type:
refreshing, joyful

Fragrance notes:
Head: mango, Sicilian lemon, apple
Heart: jasmine, bamboo, white rose
Base: cedarwood, ambergris

WITH A MANDARIN NOTE

PURE 23
100023 |

Type:
sensual, with a bit of sweetness

Fragrance notes:
Head: lily of the valley, red orange
Heart: mandarin, jasmine, rose
Base: vanilla, sandalwood, white musk

WITH AN ORANGE NOTE

PURE 06
100006 |

Type:
ethereal, discrete

Fragrance notes:
Head: lemon, bergamot, mint
Heart: orange, green tea
Base: oakmoss, ambergris

WITH AN ORIENTAL NOTE

PURE 484
100484 |

Type:
bright and impressive at the same time

Fragrance notes:
Head: mandarin, orange, nutmeg, clove
Heart: orange blossom, jasmine, tuberose, lavender
Base: vanilla, labdanum, patchouli, sandalwood

CHYPRE

sensual and tempting

WITH A FLORAL NOTE

PURE 432
100432 |

Type:
chic, full of charm

Fragrance notes:
Head: mandarin, bergamot, green notes
Heart: rose, jasmine
Base: woody notes, musk

WITH A WOODY NOTE

PURE 18
100018 |

Type:
radiant, alluring

Fragrance notes:
Head: orange, orange blossom
Heart: rose, jasmine, ylang-ylang
Base: white musk, vetiver, tonka bean, vanilla

WITH A FRUITY NOTE

PURE 05
100005 |

Type:
intriguing, modern

Fragrance notes:
Head: freesia, gardenia
Heart: sandalwood, rose, coriander
Base: vanilla, vetiver, patchouli

PURE 16
100016 |

Type:
fabulous, fascinating

Fragrance notes:
Head: mandarin, pear, green notes
Heart: orchid
Base: patchouli, toffee

PURE 34
100034 |

Type:
free, joyful

Fragrance notes:
Head: iris, pineapple, hyacinth, pink pepper
Heart: jasmine, lemon
Base: vanilla, vetiver, musk

PURE 80
100080 |

Type:
surprising, appetising

Fragrance notes:
Head: strawberry sorbet, cherry, pineapple
Heart: caramel popcorn, violet, rose
Base: musk, ambergris, patchouli

PURE 372
100372 |

Type:
elegant, classic, balanced

Fragrance notes:
Head: patchouli, green apple, bergamot, lemon, pink pepper
Heart: sandalwood, rose, musk
Base: peach, blackcurrant, lily, ylang-ylang, amber

WOODY

sophisticated and classy

WITH AN ORIENTAL NOTE

PURE 703
100703 |

Type:
fresh, light, joyful

Fragrance notes:
Head: lemon, blackcurrant, cranberry, tea leaves
Heart: water lily, rose, white peony
Base: vanilla, patchouli, musk

WITH A FLORAL NOTE

PURE 241
100241 |

Type:
seductive, comfortable, full of charm

Fragrance notes:
Head: bergamot
Heart: ylang-ylang, Casablanca lily, orange blossom
Base: sandalwood, amber resin, vanilla

ORIENTAL

strong and untamed

WITH A SPICY NOTE

PURE 224
100224 |

Type:
sweet, seductive

Fragrance notes:
Head: bergamot, grapefruit, grass
Heart: saffron, violet, nutmeg, jasmine
Base: cane sugar, vanilla, ambergriis

PURE 466
100466 |

Type:
sexy, intriguing, smoky

Fragrance notes:
Head: bergamot, basil, lavender, orange, lemon
Heart: apple blossom, heliotrope, water notes, watermelon, clove
Base: musk, cedarwood, tonka bean, sandalwood, guaiac wood

PURE 719
100719 |

Type:
transparent, surprising

Fragrance notes:
Head: cypress, cardamom
Heart: cashmere, sage
Base: neroli, leather, patchouli

WITH A FLORAL NOTE

PURE 52
100052 |

Type:
thrilling, spirited

Fragrance notes:
Head: apple, bergamot, mint
Heart: jasmine, geranium, lavender
Base: cinnamon, clove, musk

PURE 465
100465 |

Type:
suggestive, aromatic

Fragrance notes:
Head: cardamom, bergamot, lemon, mint, orange
Heart: sage, lavender, orange blossom, tonka bean, petitgrain
Base: sandalwood, vanilla, ambergriis, musk

PURE 481
100481 |

Type:
modern, flamboyant, extravagant
rebellious

Fragrance notes:
Head: bergamot, cypress, fresh flowers
Heart: iris, lavender, Blonde Woods
Base: amber, iris, musk

WITH AN AMBERGRIS NOTE

PURE 64
100064 |

Type:
tasteful, sensual

Fragrance notes:
Head: mandarin, cedarwood, anise
Heart: rosemary, olive tree flowers
Base: musk, guaiacum, tonka bean

WITH A WOODY NOTE

PURE 471
100471 |

Type:
mysterious, extravagant

Fragrance notes:
Head: mandarin, orange
Heart: cinnamon, tobacco, clove
Base: patchouli, tonka bean, myrrh

PURE 475
100475 |

Type:
warm, attractive

Fragrance notes:
Head: bergamot, mandarin, lemon, cardamom
Heart: lavender, jasmine, cyclamen
Base: cedarwood, musk, patchouli, tonka bean

WITH A FRUITY NOTE

PURE 478
100478 |

Type:
invigorating, passionate, modern

Fragrance notes:
Head: grapefruit, yuzu, orange, green apple
Heart: geranium, ginger, watermelon, cinnamon, cloves
Base: cedarwood, sandalwood, vetiver, amber

PURE 482
100482 |

Type:
stimulating, fresh, thrilling

Fragrance notes:
Head: lemon, yellow mandarin, pineapple, apple, bergamot, green leaves, grapefruit
Heart: nutmeg, black pepper, saffron, ginger, orange tree, cardamom
Base: vanilla, cedarwood, amber, dry wood, styrax, patchouli, tonka bean, Haitian vetiver

WITH A FOUGERE NOTE

PURE 494
100494 |

Type:
transparent, bright

Fragrance notes:
Head: orange, cinnamon
Heart: iris, vetiver, chestnut
Base: cashmere, tonka bean

PURE 496
100496 |

Type:
powerful but fresh

Fragrance notes:
Head: apple, black pepper, bergamot
Heart: cinnamon, cardamom
Base: musk, vetiver, chestnut

WITH A CITRUS NOTE

PURE 495
100495 |

Type:
transparent, inviting

Fragrance notes:
Head: mandarin
Heart: coconut water
Base: amber

WITH A GOURMAND NOTE

PURE 727
100727 |

Type:
energetic, attractive

Fragrance notes:
Head: lavender, lemon, grapefruit
Heart: coconut, candied fruit, musk
Base: cedarwood, amber dry, sandalwood, tonka

CITRUS

joyful and energetic

WITH A LEMON NOTE

PURE 57
100057 |

Type:
full of sun, magnificent

Fragrance notes:
Head: plum, apple, bergamot
Heart: cinnamon, pink pepper
Base: vanilla, Jamaican rum

WITH AN ORANGE NOTE

PURE 93
100093 |

Type:
modern, vibrant

Fragrance notes:
Head: pineapple, rosemary, bergamot
Heart: cyclamen, lavender, jasmine, ginger
Base: oakmoss, ivy

WITH A MANDARIN NOTE

PURE 134
100134 |

Type:
refreshing, captivating

Fragrance notes:
Head: bitter orange, lemon, bergamot
Heart: rosemary, seagrass, violet
Base: patchouli, cedarwood, ambergriis

PURE 452
100452 |

Type:
very refreshing, twinkling

Fragrance notes:
Head: aldehyde, mint, citrus fruits, water notes
Heart: neroli, cedarwood, pepper, cypress
Base: tonka bean, vanilla, vetiver

WITH A WOODY NOTE

PURE 718
100718 |

Type:
dynamic, charismatic

Fragrance notes:
Head: orange, lemon, aldehyde notes
Heart: apple, cardamom, jasmine
Base: vetiver, cedar wood, musk

WITH AN ORIENTAL NOTE

PURE 721
100721 |

Type:
transparent, positive, combative

Fragrance notes:
Head: mandarin, melon, orange, lemon, lavender, sage, green apple
Heart: coriander, jasmine, freesia, cardamom, cinnamon, pepper
Base: tonka bean, cedar wood, amber, musk, cistus



PURE Perfume

50 ml | Fragrance: 20%

WOODY

sophisticated and classy

WITH A FRUITY NOTE

PURE 55
100055 |

Type:
light and elegant

Fragrance notes:
Head: coriander, apple
Heart: incense, Sichuan pepper
Base: vanilla, woody notes

PURE 472
100472 |

Type:
expressive, luxurious

Fragrance notes:
Head: bergamot, blackcurrant, lime
Heart: apple, pineapple, rosemary, elemi resin
Base: musk, patchouli, cedarwood

PURE 479
100479 |

Type:
fresh, sassy, sophisticated

Fragrance notes:
Head notes: Sicilian bergamot, Italian lemon
Heart notes: violet leaves, geranium, wild jasmine
Base notes: white musk, oakmoss, cedarwood

WITH A WATER NOTE

PURE 457
100457 |

Type:
fresh, minimalist

Fragrance notes:
Head: grapefruit, mandarin, water notes
Heart: jasmine, bay leaf
Base: ambergris, patchouli, oakmoss

PURE 474
100474 |

Type:
independent, alluring

Fragrance notes:
Head: mint, lemon
Heart: cardamom, geranium, marine notes
Base: cedarwood, musk, patchouli, sandalwood

WITH A GOURMAND NOTE

PURE 720
100720 |

Type:
exceptional, appetising, coquettish

Fragrance notes:
Head: pineapple, mugwort, lavender
Heart: ginger, coconut, pepper, spicy notes
Base: vanilla, moss, cedar wood, dry wood, gourmand notes

WITH A CITRUS NOTE

PURE 497
100497 |

Type:
positive, elegant

Fragrance notes:
Head: grapefruit, mandarin, lemon, pepper
Heart: juniper, cedarwood, chilli, geranium
Base: patchouli, vetiver, moss, woody and amber notes

PURE 723
100723 |

Type:
brave, self-confident

Fragrance notes:
Head: citrus / fresh, lavender
Heart: lavender, geranium, apple
Base: patchouli, tonka, coumarin

CHYPRE

sensual and tempting

WITH A WOODY NOTE

PURE 56
100056 |

Type:
inflaming senses, vibrating

Fragrance notes:
Head: grapefruit, lavender, nutmeg flower, honeysuckle
Heart: raspberry, heliotrope, clove
Base: cedarwood, resin, juniper

WITH AMBERGRIS AND MUSK NOTES

PURE 110
100110 |

Type:
a little brash, rebellious

Fragrance notes:
Head: lavender, bergamot, cardamom
Heart: orange blossom, lily of the valley
Base: musk, ambergris, vanilla

WITH AN ORIENTAL NOTE

PURE 490
100490 |

Type:
brave, original, sensual

Fragrance notes:
Head: juniper, bergamot, red orange
Heart: red thyme, nutmeg, sage
Base: musk, patchouli, oakmoss

WITH A FRUITY NOTE

PURE 498
100498 |

Type:
transparent, trustworthy

Fragrance notes:
Head: bergamot, melon, elemi resin, pineapple, orange, blackcurrant, lemon, apple, pink pepper
Heart: rose, lily of the valley, absinth, lavender, cardamom
Base: cedarwood, moss, leather, Haitian vetiver, patchouli, dry wood, musk

WITH A WATER NOTE

PURE 704
100704 |

Type:
fresh, attractive, controversial

Fragrance notes:
Head: lemon, ginger, apple
Heart: sea breeze, lavender, geranium
Base: vetiver, tonka bean, cedarwood, amber

PURE 705
100705 |

Type:
warm, charming, pure

Fragrance notes:
Head: water notes, spicy notes, fruity notes
Heart: floral notes, woody notes, green notes
Base: musk, ambergris, moss



PURE Perfume

50 ml | Fragrance: 20%

FOUGERE

seductive and classic

WITH A FERN NOTE

PURE 43
100043 |

Type:
energising, eye-catching

Fragrance notes:
Head: mandarin, kumquat, pink pepper
Heart: coriander, freesia, cardamom
Base: leather notes, Jacaranda tree

PURE 135
100135 |

Type:
surprising, intense

Fragrance notes:
Head: bitter orange, mandarin
Heart: santolina, seagrass
Base: ambergris, woody notes

WITH A LAVENDER NOTE

PURE 54
100054 |

Type:
ambiguous, fresh

Fragrance notes:
Head: mint, bergamot, rum
Heart: cedarwood, sage, lavender
Base: oakmoss, vetiver, suede

PURE 473
100473 |

Type:
fresh, noble, rebellious

Fragrance notes:
Head: bergamot, pink pepper
Heart: amber, lavender
Base: patchouli, vetiver, dry wood

PURE 480
100480 |

Type:
curious, harmonious, mysterious

Fragrance notes:
Head notes: lemon, bergamot, neroli
Heart notes: geranium, hyacinth, lavender, clary sage, marigold
Base notes: cedarwood, tonka bean, ambergris, oakmoss, musk

PURE 483
100483 |

Type:
mature, toned, retro

Fragrance notes:
Head: apple, mandarin, orange, cinnamon, sage
Heart: lavender, patchouli, rosemary
Base: sandalwood, olive tree

WITH A WOODY NOTE

PURE 722
100722 |

Type:
expressive, timeless

Fragrance notes:
Head: bergamot, rosemary, anise, peppermint
Heart: pink peppercorn, cinnamon bark, apple, marine/aqua
Base: cedarwood, cashmeran, patchouli, sandalwood

PURE 728
100728 |

Type:
extremely masculine, the quintessence of passion and strength

Fragrance notes:
Head: bergamot, mandarin, pink peppercorn, cardamome
Heart: lavender, armoise, marine, cypress
Base: cedarwood, musk, suede, amber



Perfumed Body BALM

PERFUMED BODY BALM

Envelops the skin with a scent of the most beautiful perfumes. It contains moisturising and active regenerating ingredients.

- with vitamin E, B5 and allantoin

300 ml

FOR HER:

- 18 | 506018 |
- 20 | 506020 |
- 33 | 506033 |
- 81 | 506081 |
- 173 | 506173 |
- 413 | 506413 |



Perfumed SHOWER GEL

PERFUMED SHOWER GEL

Carefully cleanses the body leaving the scent of the most beautiful perfumes.

- pampers the senses with a silky texture
- contains moisturising and regenerating panthenol

300 ml

FOR HER:

- 18 | 507018 |
- 20 | 507020 |
- 33 | 507033 |
- 81 | 507081 |
- 173 | 507173 |
- 413 | 507413 | **NEW**

FOR HIM:

- 52 | 507052 |
- 134 | 507134 |
- 472 | 507472 |
- 473 | 507473 |



MINI PRODUCTS

Test it or take it with you on a trip.



PERFUMED SHOWER GEL 50 ml

PERFUMED BODY BALM 50 ml



Perfumed SHOWER GEL



FOR HER:
18 | 507018.02 |
20 | 507020.02 |

Perfumed BODY BALM



FOR HER:
18 | 506018.02 |
20 | 506020.02 |
33 | 506033.02 |



FOR HIM:
472 | 507472.02 |
473 | 507473.02 |



PHEROMONE

FOR HER

FLIRT

05 10 18 20
120005 120010 120018 120020

23 101 431
120023 120101 120431

SUCCESS

01 33 81 98
120001 120033 120081 120098

436 489
120436 120489

CHARM

34 413
120034 120413

FOR HIM

SEDUCTION

52 110 473
120052 120110 120473

SUCCESS

64 134 472
120064 120134 120472

SELF-CONFIDENCE

56 135 457
120056 120135 120457



PHEROMONE Perfume

50 ml | Fragrance: 20%

PHEROMONES

Pheromones are odourless substances added to perfume to reinforce their stimulating effect; they are the secret weapon, with a mission to boost attractiveness and self-confidence.





INTENSE Perfume

50 ml

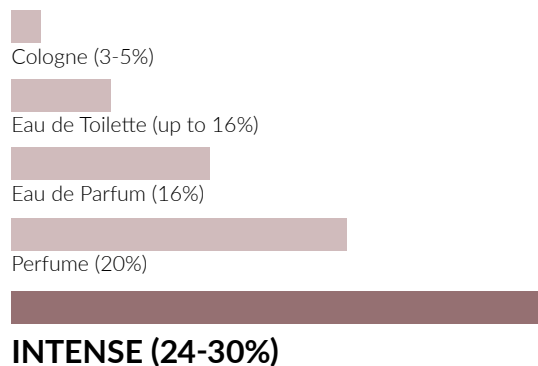

FOR HER

FRAGRANCE: 30%

FLORAL

sensual and romantic

WITH A FRUITY NOTE

INTENSE 10 | 110010 |
a fragrance that provokes

INTENSE 17 | 110017 |
the power of seduction

INTENSE 25 | 110025 |
a charming composition

WITH AN ORIENTAL NOTE

INTENSE 20 | 110020 |
an explosion of passion

INTENSE 97 | 110097 |
always in style

INTENSE 489 | 110489 |
a breath of innovation

WITH A GREEN NOTE

INTENSE 81 | 110081 |
fresh and subtle

WITH AN ALDEHYDE NOTE

INTENSE 21 | 110021 |
classic

CITRUS

joyful and energetic

WITH A LEMON NOTE

INTENSE 33 | 110033 |
refreshing and energetic

WITH A MANDARIN NOTE

INTENSE 23 | 110023 |
romantic & joyful

CHYPRE

sensual and tempting

WITH A FRUITY NOTE

INTENSE 05 | 110005 |
inflames the senses

INTENSE 16 | 110016 |
enticing sweetness

WITH A WOODY NOTE

INTENSE 18 | 110018 |
slight provocation

ORIENTAL

strong and untamed

WITH A FLORAL NOTE

INTENSE 09 | 110009 |
discover the secret

INTENSE 436 | 110436 |
confidence booster

WITH A FRUITY NOTE

INTENSE 98 | 110098 |
business elegance

INTENSE 413 | 110413 |
liberated

WITH A SPICY NOTE

INTENSE 173 | 110173 |
exotic journey

FOR HIM

FRAGRANCE: 24%

CHYPRE

sensual and tempting

WITH A WOODY NOTE

INTENSE 56 | 110056 |
definitely modern

WITH AMBERGRIS AND MUSK NOTES

INTENSE 110 | 110110 |
liberated, manly and brave

FOUGERE

seductive and classic

WITH A FERN NOTE

INTENSE 43 | 110043 |
antidote to boredom

WITH A LAVENDER NOTE

INTENSE 473 | 110473 |
rebellious soul

ORIENTAL

strong and untamed

WITH A FLORAL NOTE

INTENSE 52 | 110052 |
the definition of a twenty-first century man

WITH AN AMBERGRIS NOTE

INTENSE 64 | 110064 |
the power of elegance

CITRUS

joyful and energetic

WITH A MANDARIN NOTE

INTENSE 134 | 110134 |
the essence of lightness

WOODY

sophisticated and classy

WITH A FRUITY NOTE

INTENSE 472 | 110472 |
impresses with its character

WITH A WATER NOTE

INTENSE 457 | 110457 |
stimulates to action

Perfumed Body MIST

PERFUMED BODY MIST

Is like a sea breeze on your skin, providing an immediate refreshing effect. It leaves a beautiful scent of PURE parfum on the skin.

- contains an exquisite emollient – coconut oil dispersed in water with a skincare effect
- ideal for hot days as an alternative to perfume

150 ml



AVAILABLE FRAGRANCES:
18 (521018) | **20 (521020)**
372 (521372) | **489 (521489)**



Perfumed ANTIPERSPIRANT Roll-On

PERFUMED ANTIPERSPIRANT ROLL-ON

Thanks to a combination of antiperspirant properties and fragrance composition, it ensures a sense of comfort and freshness.

- eliminates unpleasant odour caused by excessive sweating
- does not leave marks on clothes
- alcohol-free formula
- wide range of fragrances

50 ml

FOR HER:
18 (508018) | **20 (508020)** | **33 (508033)**
81 (508081) | **173 (508173)**

FOR HIM:
52 (508052) | **134 (508134)** | **199 (508199)**
472 (508472) | **473 (508473)**

Fragrance-Free ANTIPERSPIRANT Roll-On Unisex

FRAGRANCE-FREE ANTIPERSPIRANT ROLL-ON

Universal roll-on can be combined with any perfume scent. It provides long-lasting protection against unpleasant odour.

- for women and men
- does not leave marks on clothes
- alcohol-free formula

50 ml | **508000**



HOME RITUAL Fragrance

FRAGRANCE HOME RITUAL

They enable you to experience an exceptional scented home ritual every day. Allow yourself a bit of luxury with the unique scents in a beautiful setting.

- sophisticated fragrance compositions will fill your room with a unique, long-lasting scent
- elegant design
- long-lasting - up to 70 days

100 ml



FOR HER:

- 718005 | PURE 05 |
- 718010 | PURE 10 |
- 718016 | PURE 16 |
- 718018 | PURE 18 |
- 718020 | PURE 20 |
- 718021 | PURE 21 |
- 718032 | PURE 32 |
- 718033 | PURE 33 |
- 718034 | PURE 34 |
- 718081 | PURE 81 |
- 718180 | PURE 180 |
- 718372 | PURE 372 |
- 718413 | PURE 413 |
- 718431 | PURE 431 |
- 718436 | PURE 436 |
- 718489 | PURE 489 |

FOR HIM:

- 718052 | PURE 52 |
- 718056 | PURE 56 |
- 718110 | PURE 110 |
- 718134 | PURE 134 |
- 718457 | PURE 457 |
- 718472 | PURE 472 |
- 718473 | PURE 473 |



**STYLISH DESIGN,
UNIQUE FRAGRANCE**

The prestigious PURE HOME line impresses not only with the unique fragrances, but also with the extremely stylish design. We chose the most beautiful fragrance compositions that will enable you to create an amazing scented home ritual to pamper the senses of your family and enchant all of your guests too.

Home ritual fragrance is a unique combination of precious scent compositions and stylish design. They will enable you to have an exceptional scented home ritual that will cherish your senses and will take you to the magical world that smells perfection.

HOME RITUAL Fragrance Candle

HOME RITUAL FRAGRANCE CANDLE

With a captivating scent and the highest quality standard. It introduces a sensual mood to the room, at the same time being an appealing decoration for any interior. Contains paraffin produced in a modern, hydrotreating process that meets the strict requirements of the German RAL standards.

- **burn time: 35 to 40 hours**
- **immersed in an elegant glass**
- **with timeless PURE perfumes**

150 g

FOR HER:

- 719005 | PURE 05 |
- 719018 | PURE 18 |
- 719020 | PURE 20 |
- 719816 | PURE 32 |
- 719817 | PURE 33 |
- 719413 | PURE 413 |
- 719431 | PURE 431 |
- 719436 | PURE 436 |
- 719815 | PURE 489 |

FOR HIM:

- 719052 | PURE 52 |
- 719472 | PURE 472 |
- 719818 | PURE 473 |

FOR HER:

PURE 05 | **719005**

Intriguing accords of freesia and gardenia with noticeable accents of sandalwood and vanilla. This modern fragrance will fill any room, adding intensity and a unique atmosphere.

PURE 431 | **719431**

Sensual, intriguing accords of bergamot and apple with noticeable hints of jasmine and lily. This universal fragrance composition is perfect both at home and in the office.

PURE 436 | **719436**

A captivating oriental-floral fragrance that brings freshness through the essence of cashmere wood and aquatic jasmine. The combination of unique notes of "salty vanilla" fills every interior with a sensual and radiant aroma.

FOR HIM:

PURE 52 | **719052**

Fresh and woody-spicy fragrance with a sophisticated blend of apple and citrus. The scent captivates with a surprising combination of sandalwood and cedarwood with a hint of olive. A timeless aroma for modern interiors that fills them with an aura of success.



HOW TO PROPERLY LIGHT THE CANDLE

Before each lighting, cut the wick to a height of about 5 mm, so that the flame will be stable and the candle will not smoke. Burn it for 3 to 4 hours - this will prevent tunnelling (the wax will melt evenly), and will also allow the candle to develop a full bouquet of aromas.

THE HIGHEST QUALITY STANDARD

Home Ritual scented candles meet strict requirements of the German RAL standard in terms of:

- **scent intensity**
- **optimal burning behaviour**
- **wick quality - a strong cotton wick of suitable thickness, resistant to breaking and drowning**
- **minimal smouldering, which does not pollute the airways**
- **reduced soot, which ensures the candle looks beautiful when used**

Home Ritual MELT WAX

HOME RITUAL MELT WAX

PURE HOME RITUAL SCENTED WAX MELTS fill the interior of your home with a beautiful scent. Thanks to the unique fragrance compositions, it makes it even more enjoyable to spend time at home. The wax melts are made of eco-friendly raw materials of the highest quality and are not only good for you and those in your household, but also for the environment.

75 g



- 1 MELT WAX 472
719844 |
- 2 MELT WAX 473
719847 |
- 3 MELT WAX 18
719842 |
- 4 MELT WAX 20
719848 |
- 5 MELT WAX 413
719843 |
- 6 MELT WAX 431
719851 |
- 7 MELT WAX 436
719850 |
- 8 MELT WAX 489
719849 |



Vacuum FRESHENER

VACUUM FRESHENER

It emits a beautiful scent in the vacuumed room and neutralises the unpleasant smell of dust, freshening the room for a long time. It is suitable for all types of dry-operating vacuum cleaners. Easy to use – just place it near the exhaust air filter.

2 pcs (4,7 x 7,7 cm), 6 g

- 1 PURE HOME 18
708046 |
- 2 PURE HOME 472
708048 |
- 3 PURE HOME 366
708063 |
- 4 PURE HOME 20
708047 |
- 5 PURE HOME 489
708057 |



Air FRESHENER

AIR FRESHENER

The original fragrance composition smells as beautiful as your favourite PURE perfumes. Gradually releases a distinct fragrance.

- with a convenient elastic band to hang
- ideal for various interiors, e.g. home, office or car

9,5 g, 10,5 g

FOR HER:
708051 | PURE 18 |
708050 | PURE 20 |
708059 | PURE 489 |

FOR HIM:
708088 | PURE 473 |
708049 | PURE 472 |

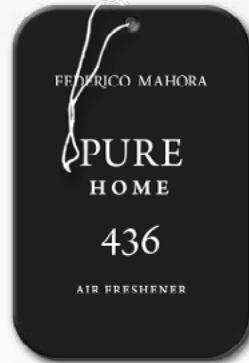
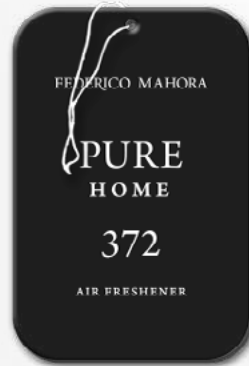

Wardrobe FRAGRANCE

WARDROBE FRAGRANCE

Unique perfume compositions in your wardrobe, bedroom and office.

- gradually release the scent

14,2 g, 15,2 g

FOR HER:
708041 | PURE 18 |
708039 | PURE 20 |
708018 | PURE 23 |
708019 | PURE 33 |
708036 | PURE 413 |
708044 | PURE 436 |
708058 | PURE 489 |

FOR HIM:
708040 | PURE 472 |
708042 | PURE 473 |





FEDERICO MAHORA

Personal care products tailored to your needs

Your skin requires special attention due to stress, air pollution and the changing climate. The fast pace of life makes it easy for us to neglect it. That is why we have developed care products which, thanks to the carefully selected and concentrated ingredients, will nourish and regenerate your skin every day. It will become radiant and healthy like after the best spa treatments. The wide range of our products will ensure comprehensive skincare that will not only soothe your body but also be a true pleasure and relaxation for you.

GOLD REGENESIS

ANTI-AGEING DAY CREAM

ANTI-AGEING DAY CREAM

- rescue for skin that needs tightening
- perfectly smoothes and restores skin elasticity
- contains nourishing shea butter and moisturising hyaluronic acid

50 ml | 512003.02 |

ANTI-AGEING NIGHT CREAM

ANTI-AGEING NIGHT CREAM

- with resveratrol from red grapes of strong antioxidant properties
- niacinamide-enriched, reduces skin roughness, evens out its tone and improves its protective barrier functions

50 ml | 512004.02 |

ANTI-AGEING EYE CREAM

ANTI-AGEING EYE CREAM

- fights signs of ageing and fatigue
- contains bisabolol from chamomile of regenerating and soothing properties
- for morning and evening applications

20 ml | 512002.02 |



Regenerating & Nourishing Hand CREAM

REGENERATING & NOURISHING HAND CREAM

Created to answer the needs of dry, damaged skin of hands exposed to harmful external factors. Intensively nourishes, smoothes the skin of hands and improves the condition of nails giving them a healthy and well-groomed look.

- formula based on beta-glucan, rice oil, castor oil, allantoin

50 ml | 513007 |



Face SERUM

FACE SERUM

Recommended for regular use instead of cream, especially in the morning and evening, as well as topically on areas of the face and body that require special treatment.

- innovative, intensively acting cosmetic
- recommended for sensitive, tired and dry skin
- for every skin type

30 ml | 513002 |



Moisturising Body BALM

MOISTURISING BODY BALM

Moisturises and nourishes the skin giving it firmness and elasticity.

- with triglycerides of caprylic and capric acid, which strengthen the skin's lipid barrier, gently nourish and prevent water loss
- for every skin type

300 ml | 513008 |



Anticellulite Body BALM

ANTICELLULITE BODY BALM

Contains a unique Anticellulite Forte complex that shapes the body and strengthens tissues. If used regularly, it gradually reduces the effect of the so-called 'orange-peel' skin.

- visibly shapes thighs, hips, buttocks and abdominal areas
- with the *Centella Asiatica* extract, which stimulates the production of collagen and elastin restoring skin's proper density and elasticity and preventing the formation of stretch marks

300 ml | 513009 |



EFFECTIVENESS OF β-GLUCAN

CONFIRMED BY NUMEROUS STUDIES

- provides the skin with optimum moisture
- stimulates collagen production and so it has rejuvenating and anti-ageing properties
- regenerates dry skin, soothes irritations, facilitates the healing processes
- tightens and makes the skin more elastic, firmer and smoother
- it is a natural factor protecting against UV radiation

Rich Revitalizing Facial MASK

RICH REVITALIZING FACIAL MASK

- contains blueberry and blackcurrant extracts, which provide a firming and elasticising effect
- with avocado oil and shea butter, which nourish the skin and strengthen its hydrolipid layer

50 ml | 514007 |



Instant SANITIZER SPRAY

INSTANT SANITIZER SPRAY

- **quick-drying formula, no sticky residue**
- **effectively disinfect everyday items and sports equipment and protective face masks**

100 ml | 501027 |



Softening FOOT SCRUB

SOFTENING FOOT SCRUB

- **developed from exfoliating, natural granules from apricot pits, walnut and almond shells**
- **with a refreshing and relaxing wild water mint extract**

75 ml | 501017 |



COMPLETE CARE

Exfoliating FOOT PEEL

EXFOLIATING FOOT PEEL

- effectively removes calluses
- contains extracts of honey, opuntia, pear, passion fruit, lemon, grape and pineapple
- leaves feet perfectly smooth
- use once a month

2 x 20 ml | 501024 |



STEP 1
EXFOLIATE

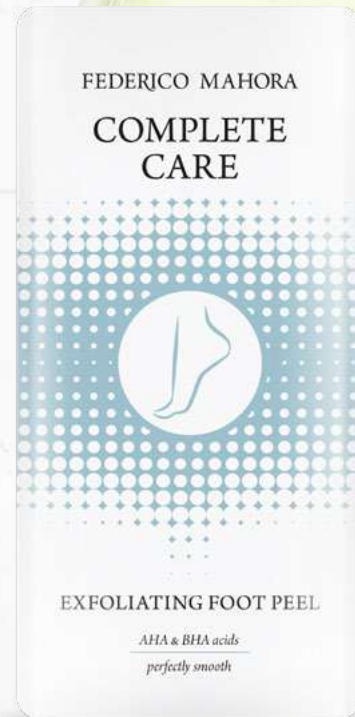

STEP 2
MOISTURISE

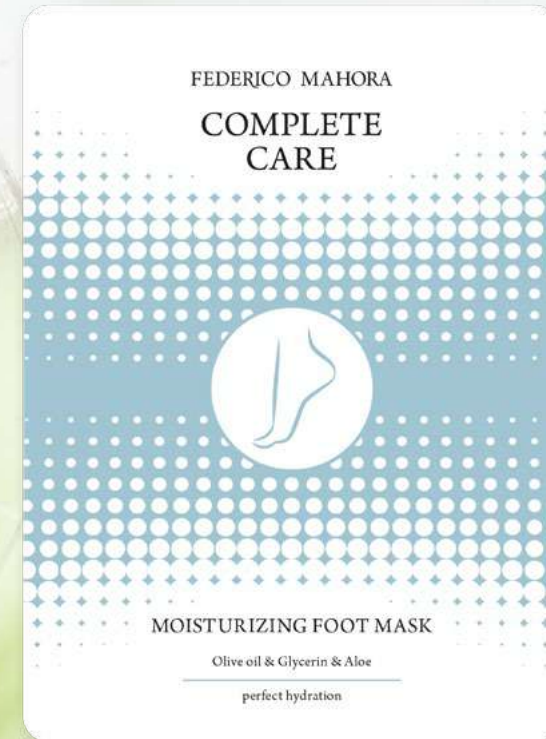

MOISTURISING FOOT MASK

MOISTURIZING FOOT MASK

A softening and regenerating mask for the feet, ensuring healthy and well-hydrated skin, even the heels.

- Contains olive oil to nourish and protect the skin and glycerin which allows active ingredients to penetrate deeply into the skin
- By incorporating moisturising and soothing aloe vera, it helps promote skin regeneration

2 x 13 ml | 501034 |

Cleansing Antibacterial HAND GEL

CLEANSING ANTIBACTERIAL HAND GEL

- prevents the spread of bacteria
- ideal for travel, work, and walks

50 ml | 501022 |



Refreshing HAND GEL

REFRESHING HAND GEL

- gently cleanses and nourishes the skin on your hands,
- the addition of aloe vera juice and glycerine
- without unpleasantly sticky

100 ml | 503043 |





FEDERICO MAHORA
MAKEUP

Express yourself

Makeup has been known since antiquity. It plays many different roles corresponding to the changing nature of women. Sometimes it helps to highlight your beauty and add confidence, other times it is used to create a completely new image, matching your mood and the circumstances. Thanks to the fantastic Federico Mahora cosmetics, your makeup will be in line with the latest trends. Do not be afraid to experiment – play with colours and turn the makeup application routine into oodles of fun.

Colour visualisations of makeup cosmetics (products) are for reference only. Actual shades may slightly differ from those shown in the pictures. It depends on the light, print quality and monitor settings.

UV Neon Brights PALETTE

UV NEON BRIGHTS PALETTE

UV Neon Brights Palette is an incredibly tempting palette of body paints glowing under UV light. Create a festival makeup thanks to a special formula closed in 10 unique colours. Highly pigmented formulas will perfectly spread on the body, and the durability of colour and intensity lasts for many hours. The variety of colors will allow you to create a unique characteristic, adding a bit of madness to your makeup. UV Neon Brights Palette is a product made of environmentally friendly ingredients.

1,1 g x 5

1 PINK
606088 |

2 YELLOW
606087 |

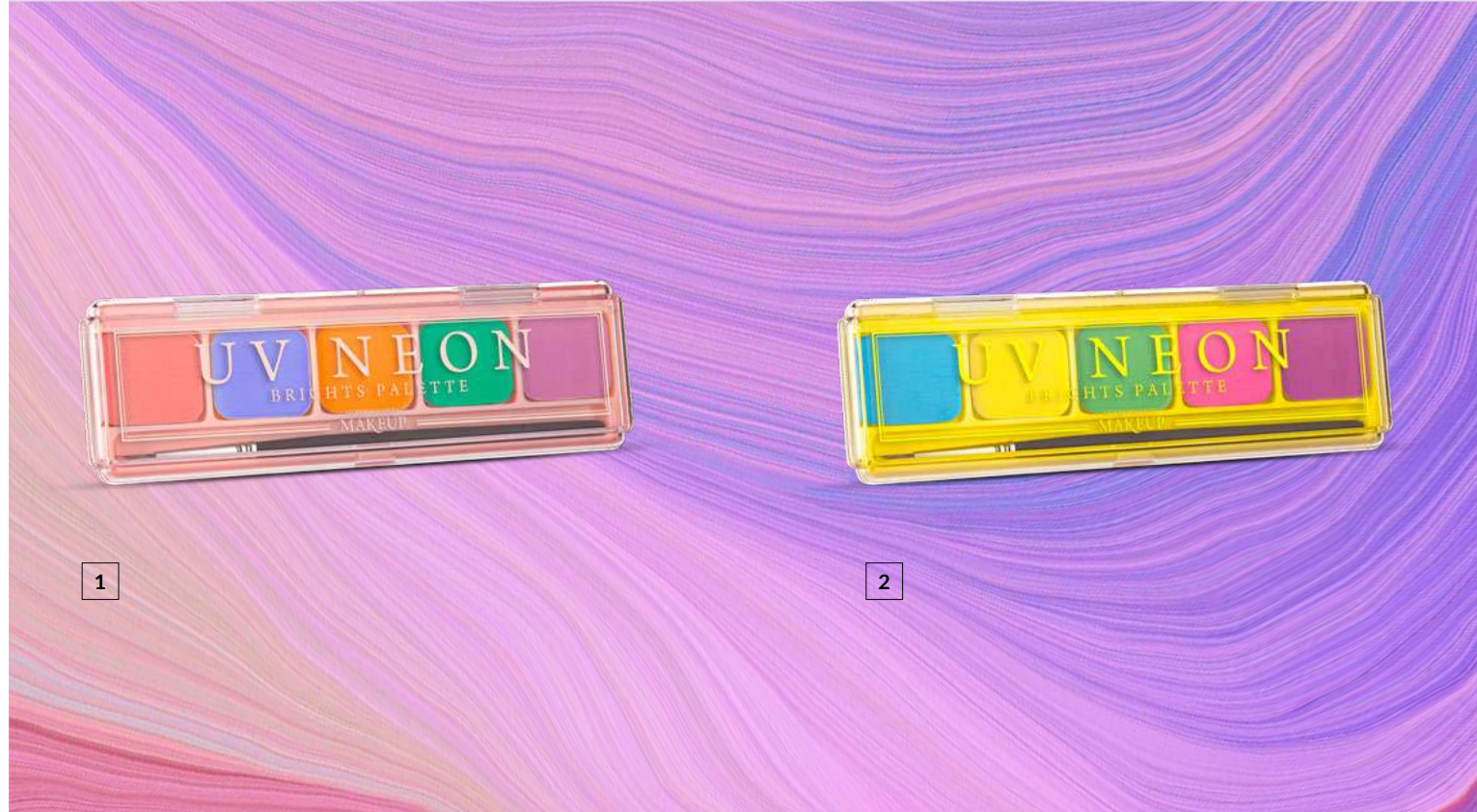

NEON GLOW – FLUORESCENT FACE AND BODY PAINTS WITH A BRUSH

The colour of ordinary pigments depends only on the reflected light, but neon fluorescent pigments combine the light emission phenomena caused by ultraviolet light and the stimulation of reflected visible light, respectively. It is possible to obtain vivid colors with high luminous effects, lightness and saturation. Highly concentrated colored powders emit visible or invisible light as a result of the action of short wavelength light. The pigmented surface must be exposed to a UV lamp or a diode with ultraviolet light to provide a special glowing effect. The most important feature of fluorescent colors is that they glow, are vivid and noticed much faster than regular colours.

VALUES

- This neon body paint is the perfect accessory to spice up parties, festivals, evenings, dressing up, going out with friends, clubs with UV light
- Each pack contains a rainbow selection of colours in various saturations and shades: red, orange, yellow, green, blue, purple, pink
- For adults, teenagers and children
- Colour pigments reacting to UV rays are non-toxic and non-radioactive
- UV powders are made of substances that do not harm the environment or the health of the user (they can even be used by children)
- UV pigments do not lose their color properties and intensity over time. The pigments feature vivid color, strong fluorescent effects, good dispersity, and great particle fineness
- Easily removable with soap and water
- Excellent value for money as a little bit of paint goes a long way
- Content in the cup: ca 1,1 g

EASY TO USE

- Using circular motions, with the help of water and a brush, loosen the top layer of the color to obtain a smooth and homogeneous, creamy mixture
- 3. Apply multiple layers to skin for best glow under UV light
- Easy remove with soap and water

EFFECTS

Express clear and beautiful colors:

- In daylight – **neon colours**
- In the dark – **no glow**
- In the dark with UV light – **Vibrant + Bright + Neon UV Glow**

TIP

The paint is most commonly applied by fingers, but it can also be applied with brushes or sponges. No limits!

Glowing neon body paints are based on fluorescent pigments. They are powders in a finely divided state with a distinct color and fine particles. However, to obtain the luminous effect, the pigmented surface must be exposed to a UV lamp or a diode with ultraviolet light. Since most of the glow we see is actually reflected light, the brighter the background color, the brighter the glow appears. It is based on the emission of light waves through an excited molecule or atom, for which phosphors are responsible. Therefore, fluorescence is classified as photoluminescence. Light is only emitted when the pigment is exposed to the rays. When such rays stop being emitted, the effect disappears instantly. The color remains vivid, but without the glow effect.



Bamboo Matte POWDER

BAMBOO POWDER

Bamboo Matte loose powder with a transparent formula provides a perfect finish. Effectively masks signs of fatigue and all imperfections. Bamboo shoot extract absorbs sebum, providing a long-lasting matte effect. With a puff or brush, apply to the entire face or to selected areas, such as the T-zone.

3,3 g | **602028** |



HD Effect Mineral POWDER

HD EFFECT MINERAL POWDER

HD Effect mineral powder Perfectly smoothes the skin and guarantees a perfect make-up finish. The transparent formula enriched with caring jojoba oil is suitable for all skin colours. With a puff or brush, apply over the entire face.

4,3 g | **602029** |

Bake It Setting POWDER

BAKE IT SETTING POWDER

Bake It fixing powder perfectly camouflages imperfections and provides a long-lasting velvety finish. It gently reflects light, making it ideal for contouring the face using the baking technique. The universal shade suits any skin colours. With a puff or brush, apply to the entire face or apply a thick layer to the areas that need illumination. Leave for a few minutes, then remove the excess.

6,6 g | **602027** |



Mineral powder is a cosmetic that combines the power of minerals and vitamins. When applied to the skin, it turns into a beautiful, uniform surface. It is easy to apply and very efficient. Best in the fight against imperfections or excessive sebum production, leaving an elegant matte finish on the skin.



6 STEPS

to perfect skin

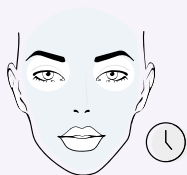

STEP 1
BASE

- extends the longevity of your makeup



STEP 2
FOUNDATION

- evens out your skin tone
- conditions your skin

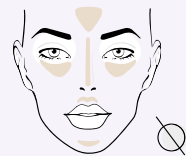

STEP 3
CONCEALER

- hides the imperfections of your skin

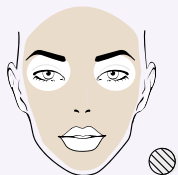

STEP 4
POWDER

- provides a matte finish
- sets your makeup



STEP 5
BRONZER

- sculpts the shape of your face



STEP 6
HIGHLIGHTER

- gives your skin a youthful glow



USE UNDER MAKEUP OR
AS AN INDEPENDENT
PRODUCT

Multifunctional **PRIMER** SPF 30

MULTIFUNCTIONAL PRIMER SPF 30

A creamy emulsion with beige shade gives the skin a beautiful, healthy look and gently evens skin tone. Perfectly smooths the complexion, while helping to protect against harmful effects of UV rays.

- **exceptionally light formula**
- **does not accumulate in wrinkles, does not overload or dry the skin**
- **enriched with chamomile water, aloe vera and calendula extracts**
- **gluten-free**
- **beautiful fragrance**

30 ml | 601312 |



FACE

IDEAL COVER EFFECT Foundation

IDEAL COVER EFFECT FOUNDATION

Provides a semi-matte finish and a perfect look, without the mask effect, for an unbelievably long time. Due to the light and silky consistency, it spreads evenly. It contains valuable B3 and E vitamins.

- **humidity-resistant**
- **covers all imperfections**
- **perfectly evens skin tone**
- **highly pigmented**
- **very efficient – a thin layer evenly covers and gently mattifies**

30 ml



NUDE
601105 |



SOFT BEIGE
601106 |



OLIVE BEIGE
601107 |



IDEAL FOR ALL SKIN TYPES

BLUR EFFECT Lifting Foundation

BLUR EFFECT LIFTING FOUNDATION

Superbly covers imperfections and evens out your skin tone. It guarantees a flawless, youthful and natural look without the mask effect. Thanks to its light, liquid consistency, it spreads very easily.

- **prevents shiny-looking skin**
- **gives a soft-focus effect**
- **creates an immediate visual lifting effect**
- **suitable for vegetarians**

30 ml



LIGHT NUDE
601204 |



CLASSIC BEIGE
601205 |



SATIN SAND
601206 |



PERFECT FOR MATURE SKIN

LONG-LASTING HUMIDITY-RESISTANT FORMULA

- perfect for hot days
- recommended for active people
- allows you to enjoy a perfect look even during a workout
- ideal for big events

THE BLUR EFFECT

Also referred to as the soft-focus effect, this is a well-known term in the field of photography. It allows to smooth out all the sharp contours and blur the image in the picture so that the model's face looks flawless and perfectly smooth. In the world of cosmetics, it offers strikingly similar results. Thanks to the ingredients with unique optical properties, it creates a layer on the surface of the skin which reflects and diffuses light evenly, masking the imperfections of your skin.

GLOWING DROPS 3D Liquid Highlighter

GLOWING DROPS 3D LIQUID HIGHLIGHTER

Immediately illuminates your skin and gives it an extra glow. Silky and liquid formula. It does not smudge and is not heavy on the skin.

- guarantees phenomenally fresh and radiant look
- optically rejuvenates the skin and eliminates signs of fatigue
- ideal for the strobing makeup technique
- with a formula containing wheat germ oil and betaine
- to be used in spots on various parts of your face and body
- can be applied both under the foundation, or add a drop to your favourite foundation and blend on your hand directly before the application
- with a pipette for easy dosing
- suitable for vegetarians

10 ml | 601311 |



HOW TO APPLY MAKEUP USING THE STROBING TECHNIQUE

It will illuminate your forehead

It will optically enlarge your eyes

It will make your eyes look brighter

It will accentuate your cheekbones

It will make your nose appear smaller

It will make your lips look noticeably fuller

It will highlight your chin and enlarge the lower lip

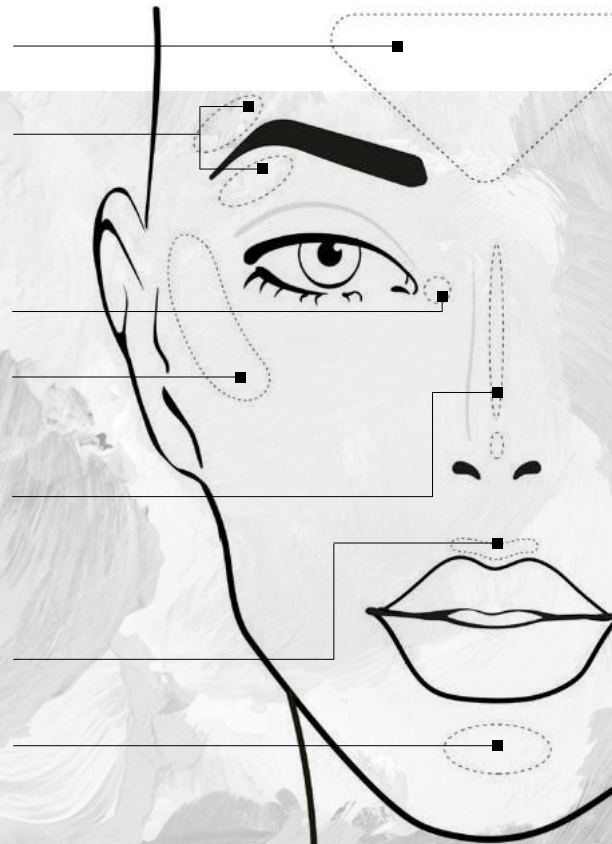

ALL IN ONE MASCARA

ALL IN ONE MASCARA

All in One mascara is a rich, nourishing formula that makes lashes strong and healthy. It thickens, curls, and lengthens the lashes.

- A silicone brush that allows precise definition
- A deep black which impresses with every glance
- Easy to apply and extremely long-lasting with no clumps or flaking

9 ml | 607051 |



Gemstone Colour MASCARA

GEMSTONE COLOUR MASCARA

A perfectly matched composition.

- It will emphasise not only your eyes but also your character and strength
- Thanks to the three unique shades, all eyes will be turned to you
- The perfect consistency and composition ensure perfect durability

9 ml

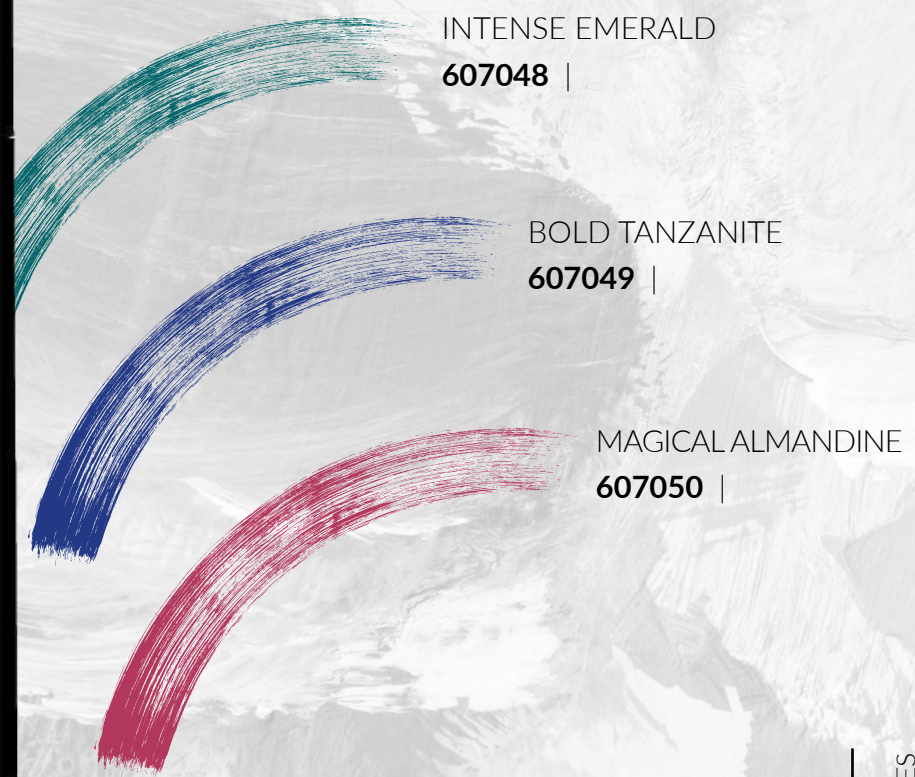

INTENSE EMERALD
607048 |

BOLD TANZANITE
607049 |

MAGICAL ALMANDINE
607050 |

LEGENDARY FULL HD LASHES Mascara

LEGENDARY FULL HD LASHES MASCARA

Thanks to its advanced formula, the mascara will make your eyelashes extremely thick, flirtatiously curly and maximally long. The specially designed wand will precisely separate and define each eyelash, even the shortest ones.

- perfectly lifted and optically denser eyelashes after the first application
- without clumps, smudges or flakes
- contains waxes that nourish the eyelashes improving their condition
- thanks to the walnut extract and the innovative hexapeptide-1, it gives a subtle effect of tinted eyelashes

13.5 ml | 607039 |



PHENOMENAL Mascara

PHENOMENAL MASCARA

Advanced formula and an ultraprecise wand guarantee a panoramic eyelash effect.

- with an innovative conditioning ingredient for longer and thicker lashes
- lengthened, thickened, perfectly separated and curled lashes
- flexible mini-wand perfectly emphasises even the shortest and most delicate lashes

10 ml | INTENSE BLACK
607104 |



3 STEP Mascara

3 STEP MASCARA

An innovative formula stunningly increases the volume of eyelashes and moisturises them properly.

- 3 in 1: extended, thickened, lifted eyelashes
- the exceptional shape of the wand allows for applying the mascara from roots to ends

8 ml | PERFECT BLACK
607103 |





Eyebrow POMADE

EYEBROW POMADE

Clearly emphasised eyebrows are the basis for a perfect make-up. With just a few brush strokes, you can conjure up shapely eyebrows in a perfectly matched shade. The satin formula of the pomade ensures easy application, matte finish and durability up to 12 hours.

2,5 g

MEDIUM BROWN
607043 |

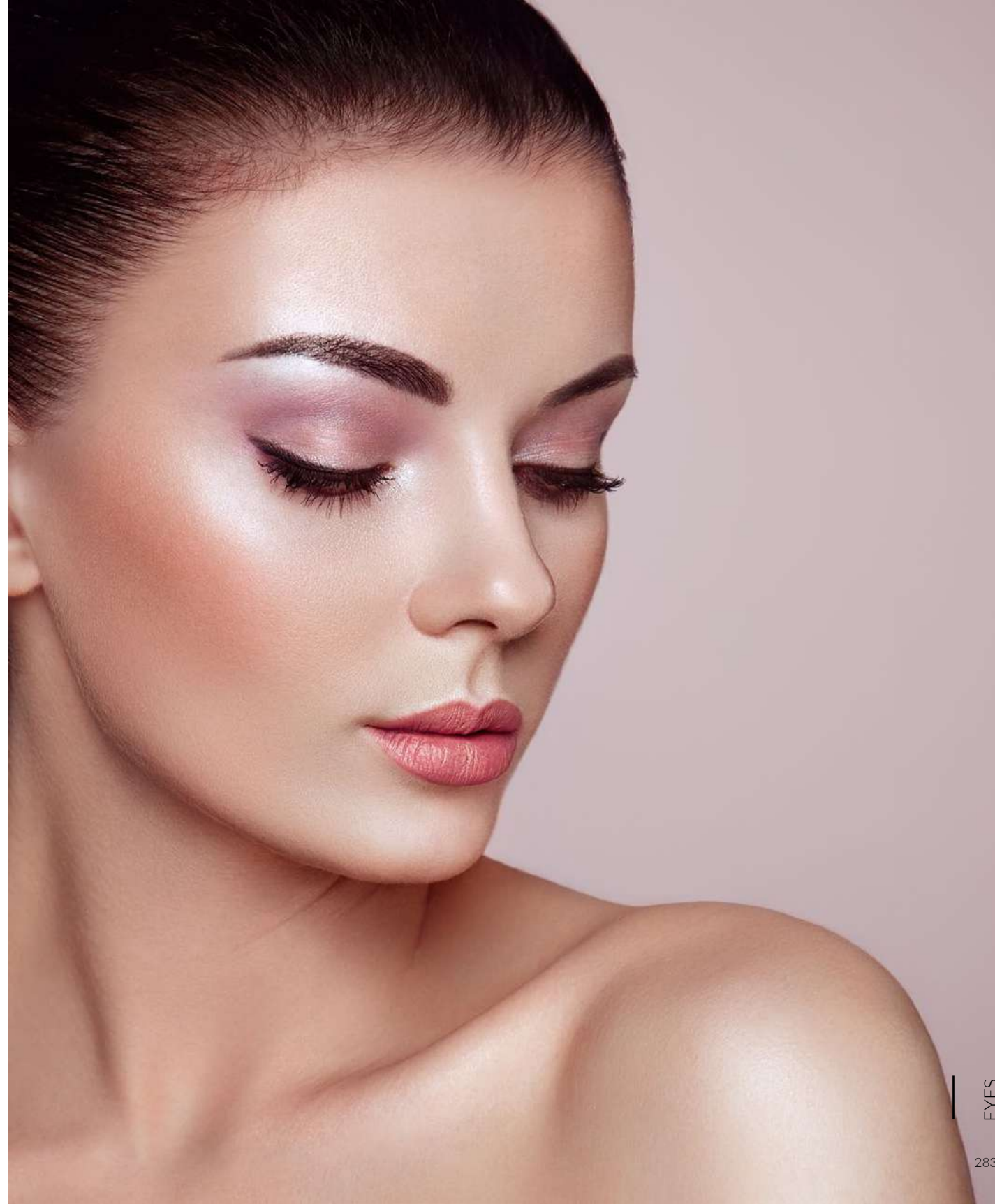

EYES

LONG-LASTING SPARKLE

Cream Eyeshadow

LONG-LASTING SPARKLE CREAM EYESHADOW

Leaves a captivating, intense shine on the eyelids. Thanks to the creamy-powder consistency, it is easy to apply and does not accumulate in skin creases.

- extremely efficient and durable, it lasts all day
- quickly adheres to the eyelids, giving them a stunning glow
- non-sticky formula does not flake off

3.5 g



1 COPPER GRACE
606077 |



2 ICE PALACE
606075 |



3 GOLDEN TREASURE
606076 |

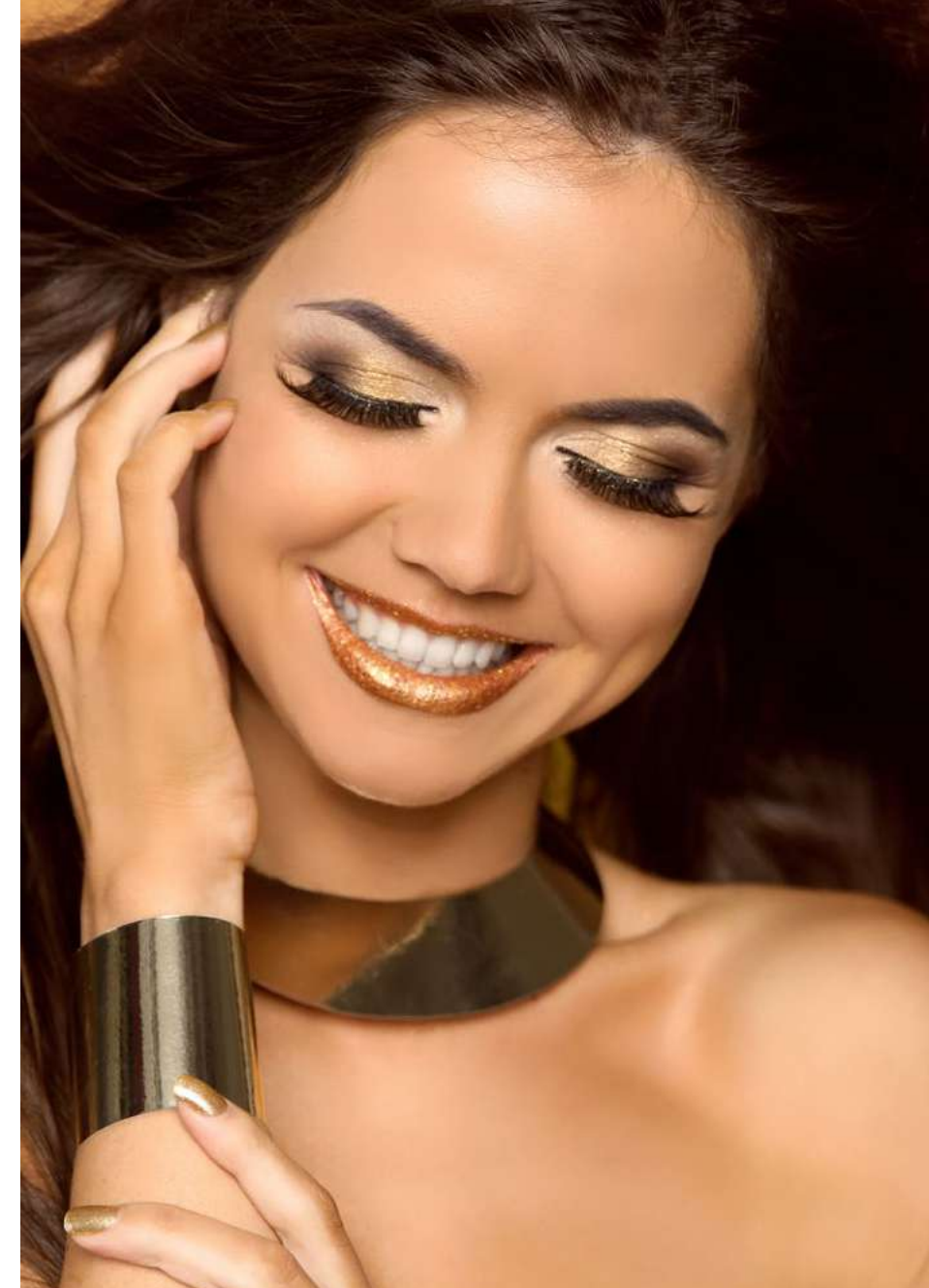

HAVE FUN WITH
YOUR MAKEUP

Modify colour saturation by applying another layer.

ENJOY
THE CONVENIENCE
OF USE

Use your finger to apply a small amount of the shadow to your eyelid.

EYES

Long-Lasting KAJAL EYE PENCIL

LONG-LASTING KAJAL EYE PENCIL

Have a charming, deep and beautiful look. Apply the eye pencil along the waterline of your eye to optically enlarge and highlight it, reducing the signs of tiredness.

- long-lasting - up to 12 hours
- will optically enlarge your eyes and give your look a rested and fresh appearance
- it is exceptionally durable and has a non-smear formula
- with a convenient built-in sharpener
- ophthalmologist tested

0.33 g



1 ECRU IDEAL
607032 |



1

LONG-LASTING Automatic Eye Pencil

LONG-LASTING AUTOMATIC EYE PENCIL

Expressive eye makeup for an incredibly long time? Now it's possible. It can be used for both day and evening makeup. It draws thick and thin lines with great precision.

- stays on your face without getting smudged for up to 12 hours
- the soft and velvety texture makes the application super easy
- a functional, automatic mechanism of a built-in sharpener enables you to apply makeup quickly and with great precision
- a wide range of shades - you are sure to find something you like
- ophthalmologist tested

0.31 g



1 DECADENCE BLACK
607005 |



2 DARK BLUE
607004 |



3 OCEAN REFLECTION
607026 |



4 METALLIC TEAL
607028 |



5 VIOLET VELVET
607027 |



1

2

3

4

5





USE A BLENDING SPONGE INCLUDED TO CREATE SULTRY SMOKEY EYES

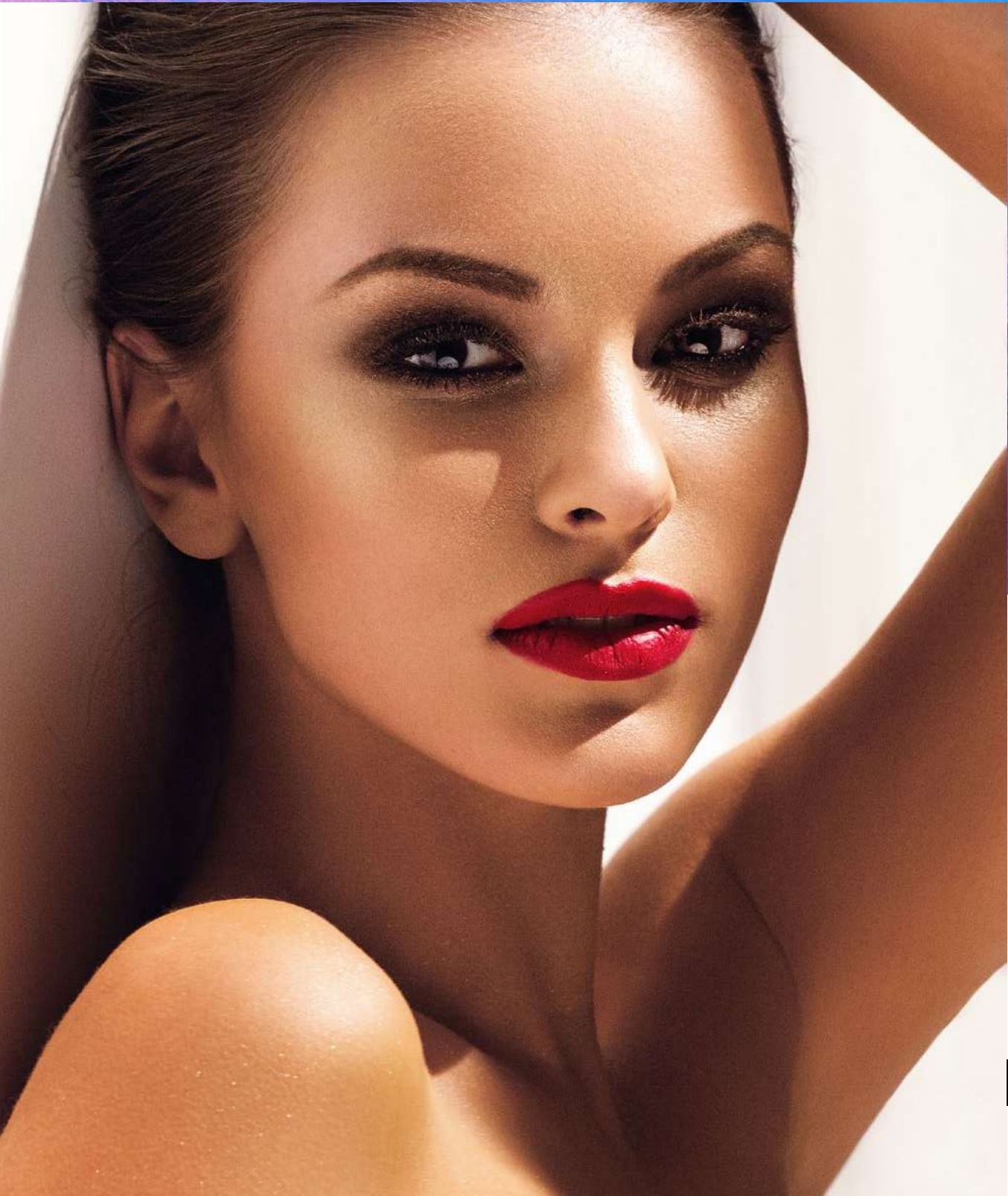

Automatic BROW PENCIL

AUTOMATIC BROW PENCIL

Emphasises the shape of eyebrows and makes them look thicker.

- guarantees a deep, long-lasting colour and a natural effect
- with a built-in sharpener

0.31 g



BISTRE
607012 |



AUBURN
607013 |

Diamond EYE PENCIL

DIAMOND EYE PENCIL

With diamond shine glitter that will add a glow to your look.

- glamorous
- waterproof

0.34 g | CRYSTAL BLACK | 607006 |



Bottled
EYELINER

BOTTLED EYELINER

Intense blackness and incredible precision for expressive flirtatious eye makeup.

- a long-lasting effect, no need for touch-ups throughout the day
- ophthalmologically tested
- dermatologically tested
- suitable for vegans

4 g | DEEP BLACK
607001.02 |



Liquid
EYELINER

LIQUID EYELINER

Beautifully emphasises the eye contour and gives intensity to the look by making eyelashes look denser.

- a great way for a quick, classy makeup
- perfect and easy application
- store in a vertical position with the tip downwards

1.1 ml | CARBON BLACK
607009 |



Volumizing
Waterproof
MASCARA

VOLUMIZING
WATERPROOF MASCARA

Adds incredible volume to the lashes. Its perfectly profiled brush enables you to apply the mascara evenly from the roots to the tips, enhancing the volumising effect. The volatile silicone included in its formula makes the mascara extremely long-lasting. Bold, super-defined lashes in the blink of an eye.

- effectively protects your lashes from water and moisture
- suitable for vegans

9 ml | 607108 |



Eyelash Enhancing
SERUM

EYELASH ENHANCING SERUM

The serum conditions eyelashes thanks to an active ingredient called: bimatoprost. It thickens and strengthens eyelashes and visibly improves their condition. The product may be used by people wearing contact lenses (remove the contact lenses before application of the serum). Can be used after chemotherapy, with eyelash extensions, with permanent makeup, and lashes after a henna treatment.

- makes eyelashes longer and thicker
- nourishes and regenerates even the weakest lashes

3 ml | 607107 |



LUSTRE EFFECT

Hyaluronic Lip Gloss

LUSTRE EFFECT HYALURONIC LIP GLOSS

Contains hyaluronic acid that perfectly moisturises the delicate skin of the lips, leaving it soft and smooth. Shiny, semi-transparent shades provide a natural effect, perfect for wearing every day and for special occasions.

- makes your lips look fuller and plumper
- makes them sensual and silky
- regular application improves lips condition
- with a convenient, soft applicator
- has a non-sticky formula and a pleasant scent

7 ml



UNICORN DUST
604036 |



CLASSY LADY
604037 |



RASPBERRY KISS
604038 |



WET-LOOK LIPS EFFECT

INSTANT FEELING
OF SMOOTHNESS

PLUMP EFFECT

Chili Lip Gloss

PLUMP EFFECT CHILI LIP GLOSS

Thanks to thousands of shimmering particles it visually plumps the lips making them incredibly alluring. Expressive, fashionable colours give your lips a seductive look and bring out your hidden sex appeal.

- with chilli pepper extract
- for temptingly full and sensuous lips
- with a convenient, soft applicator
- has a non-sticky formula and a pleasant smell

7 ml



VERY CHERRY
604039 |



CANDY FLOSS
604040 |



GOLDEN SHINE
604041 |



WET-LOOK LIPS EFFECT

DAZZLING REFLEXES



LIPLINER

Thanks to the creamy, waterproof formula it spreads perfectly and lasts incredibly long. High pigmentation provides precise coverage.

- perfect for shaping lips or as a lipstick
- long-lasting - up to 8 h without smudging or touching up
- provides a matte finish
- dermatologically tested

1.19 g

- 1 MIDNIGHT
607041 |
- 2 DAWN
607042 |
- 3 SUNRISE
607040 |

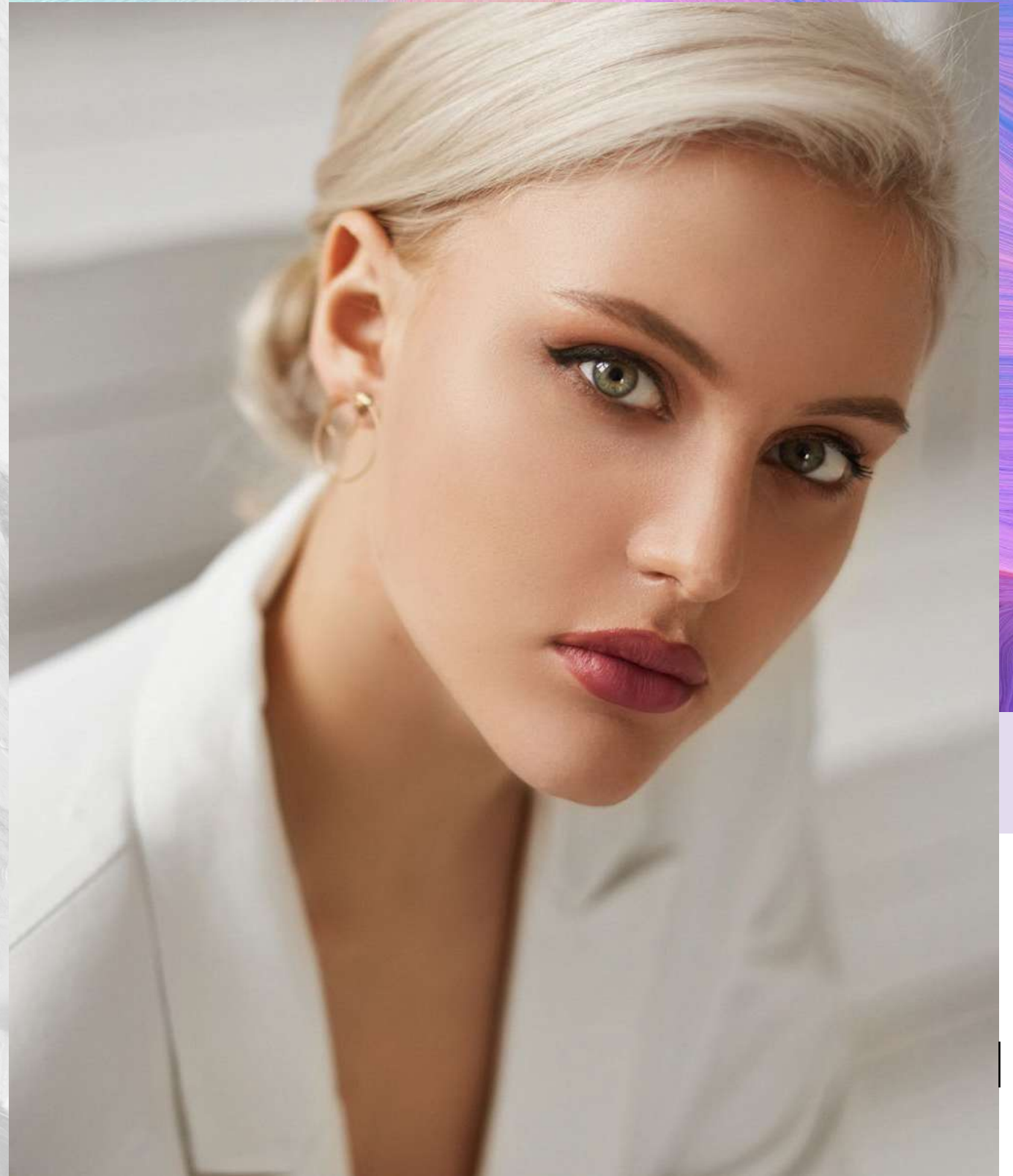



COLOR INTENSE

Lipstick

COLOR INTENSE LIPSTICK

Provides full coverage and intense matte colour. Applying it to your lips will be a moment of pure pleasure – thanks to the creamy consistency, it is very easy to apply too. Contains nourishing chia seed oil which prevents the lipstick from drying out your lips. They will look smooth and tempting.

- guarantees silky smooth matte finish and intense colour that stays on your lips for long
- contains precious chia seed oil
- non-sticky formula and creamy texture offering you a long-lasting feeling of comfort – you won't even feel you are wearing it

4.2 g

1 SHADOW
604045 |

3 SANDSTORM
604042 |

2 CARAVAN
604043 |

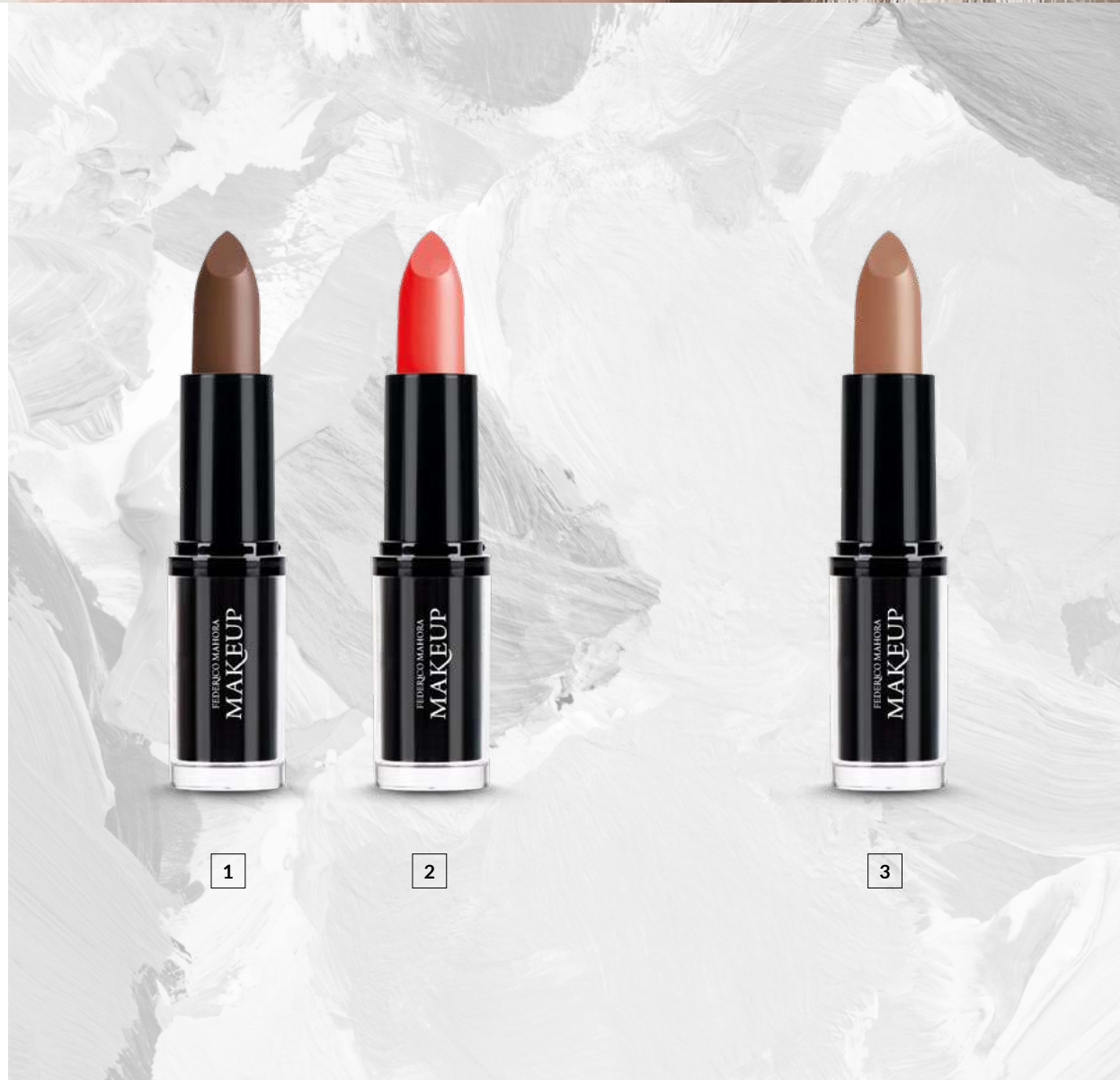

4



4 PLUM
CHOCOLATE
604227 |

5



5 PASSIONATE FIRE
604229 |

LIPS

Long-Lasting Matte LIQUID LIPSTICK

LONG-LASTING MATTE LIQUID LIPSTICK

A perfect matte effect that will stay on your lips for multiple hours. The ultra-light formula not only guarantees a perfect, intensive matte finish but also does not overburden the lips, ensuring an exceptional sense of comfort. Thanks to such precious, natural ingredients as beeswax and avocado oil, the lipstick will not make your lips dry. The easy application and long-lasting colour without the sticking, drying and smearing effect will make you fall in love with it from the first use.

- no more frequent corrections of your makeup - the lipstick will stay on your lips for up to 6 hours
- its exceptional composition ensures intense, matte colour, which not only does not make your lips dry but also gives them the feeling of hydration
- thanks to a precise applicator and silky texture with a pleasant scent, applying colour to your lips will become a real pleasure

6 ml

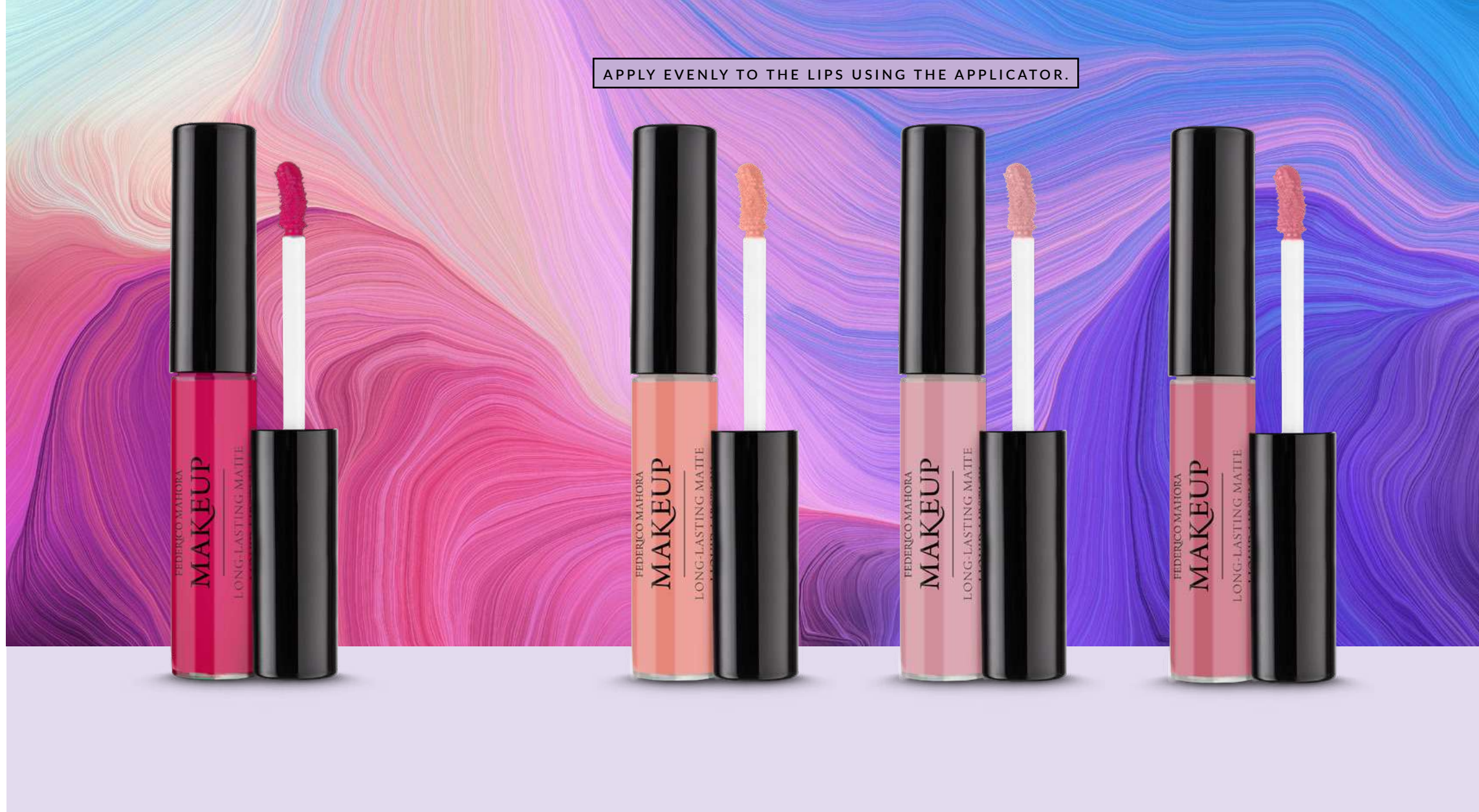

HOT RED
604014 |



TAFFY
604011 |



CREAMY
604016 |



CERISE
604012 |



VIOLET
604015 |



PEACH
604048 |



PINK POWDER
604047 |



CRIMSON
604010 |



ROSE
604017 |



BLUSH
604013 |



MAUVE
604009 |



CLARET
604018 |



VICTORIAN ROUGE
604046 |

LONG-LASTING MATTE LIQUID LIPSTICK GIVES YOUR LIPS LONG-LASTING VELVETY MATTE FINISH EFFECT.

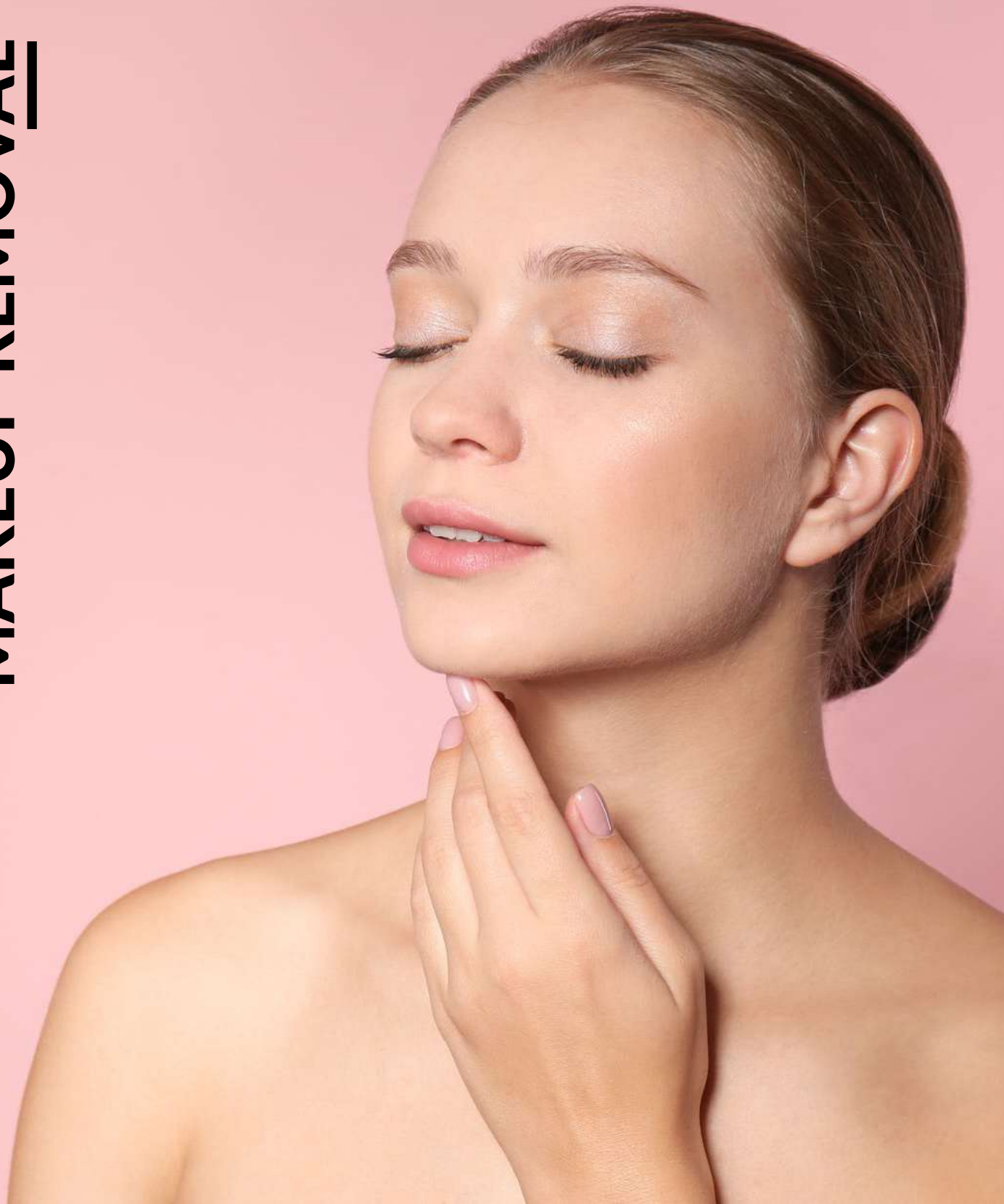

Blend it! Latex-Free MAKEUP SPONGE

LATEX-FREE MAKEUP SPONGE

Helps to apply the perfect face makeup. Ideal for foundation and concealer application.

- latex-free
- a unique, precise shape

608124 |

Makeup Remover TOWEL

MAKEUP REMOVER TOWEL

Thoroughly removes even waterproof makeup without the use of cosmetic products.

- just dampen it with water
- suitable for all skin types, including sensitive skin

608107.02 |



Nail Lacquer GEL FINISH

NAIL LACQUER GEL FINISH

Perfectly finished, shiny nails after the first application. The gel formula of the varnish ensures not only ultra-fast drying, excellent coverage, but also no chipping and durability for a really long time. Vivid, intense colors will be perfect for any occasion.

- provides a saturated, long-lasting colour and excellent coverage from the first application
- resistant to chipping, abrasion and dulling
- with a wide nail polish brush

11 ml



FRESH LIME
603160 |



POLAR NIGHT
603169 |



BRILLIANT RAY
603153 |



AMAZING RED
603163 |



STRONG PINK
603161 |



BLINDING NEON
603165 |



BLOOMING ROSE
603154 |



DEEP MAROON
603168 |



BLUE LAKE
603162 |



NEON SUNSET
603158 |



DOLLS HOUSE
603166 |



NEON CRANBERRY
603167 |



JUICY PLUM
603156 |



BLACK DOVE
603155 |



aurile

.....
SELECTION

Imagine a place bathed in the sunshine with an unimaginably beautiful scent in the air. The vastness of nature stretches out before you, filled with its most beautiful colours and aromas. You are surrounded by silence that soothes all the senses and makes you feel that little bit of magic with a pinch of which we create in our coffees, teas, and chocolates... We have travelled the whole world to find such a place. We've captured some of its treasures and created unique flavours and aromas, enclosed in FM boxes. The Aurile Selection series has absolutely perfect rich tastes and aromas that envelop the senses and invite you on a long journey to the ends of the world. The specialty coffees - among the best coffees in the world - are a guarantee of freshly harvested beans, delivered directly to the roasting plant, where the coffee taste is born: pure and rich. Premium teas come from small, traditional plantations.



COFFEES



COFFEES

EXCELLENCE coffee beans

EXCELLENCE COFFEE BEANS

We have included the best that Africa can offer in Aurile Excellence. From the purest coffee gardens of the Ethiopian region of Sidamo, we have acquired one of the most splendid Arabica species, the Mocca. Its mellow, bitterfree taste delights with light floral and winy overtones. Leaves a glamorous sweetish aftertaste intertwined with subtle acidic notes.

- The cap located on the side of the package keeps coffee fresh and tightly closed

500 g | 804006 |



NEW



CAP LOCATED ON THE SIDE OF THE PACKAGING

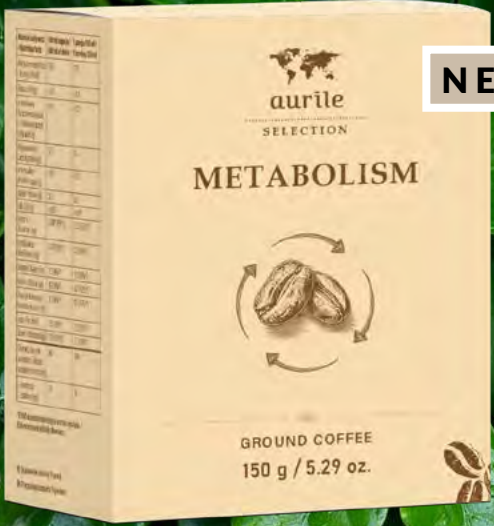

NEW



METABOLISM Ground Coffee

METABOLISM GROUND COFFEE

Metabolism Ground coffee is sourced from the best roasters of Southeast Asia (Indonesia) and South America (Brazil, Colombia). It contains the addition of Cambodian garcinia extract and L-carnitine, B vitamins, zinc and chromium.

- Chromium contained in the product helps maintain normal blood glucose levels and contributes to maintaining normal macronutrient metabolism
- B vitamins (riboflavin, niacin, biotin and pantothenic acid) contribute to energy metabolism

150 g | 804007 |



NEW



IRISH CREAM Flavoured Coffee

IRISH CREAM FLAVOURED COFFEE

Ground coffee with the flavor of Irish Cream. Aromas of exquisite whiskey and delicate sweet cream perfectly harmonize with the natural fresh taste of roasted coffee. This is the perfect composition for an afternoon relaxation, or an evening meeting with friends.

- Sourced from the best roasters in Southeast Asia (Indonesia) and South America (Brazil, Colombia)
- Perfect for pour-over and pressure coffee makers and brewers

150 g | 804008 |



Ground Coffee Peru Specialty Coffee 100% Arabica

GROUND COFFEE PERU SPECIALTY COFFEE
100% ARABICA

The specific location of the coffee plantations of the Specialty from Peru blend means that the local beans mature much longer, giving them a unique depth of flavor.

Its unique taste, without acidity and with high intensity, is a real feast for the sense of smell and taste.

- The long maturation process intensifies the taste
- The coffee has a balanced taste with fruity as well as milk chocolate notes

125 g | 803009 |



Ground Coffee Brazil Specialty Coffee 100% Arabica

GROUND COFFEE BRAZIL SPECIALTY COFFEE
100% ARABICA

Real and delicate Brazilian coffee, set apart by its low acidity.

- Comes from the state of Minas Gerais, home to the highest quality Arabica coffee beans in all of Brazil
- With a hint of dark chocolate and hazelnuts

125 g | 803005 |



COFFEES

GROUND COFFEE ETHIOPIA

Specialty Coffee
100% Arabica

GROUND COFFEE ETHIOPIA SPECIALTY COFFEE 100% ARABICA

Grown in Ethiopia at very high altitudes, over 1,800 meters above sea level, this coffee is unique as special attention is given to each and every bean.

- After harvesting, it's hand-selected to pick out only fully healthy and ripe fruit
- A surprisingly sweet taste with noticeable hints of black tea and citrus

125 g | 803006 |

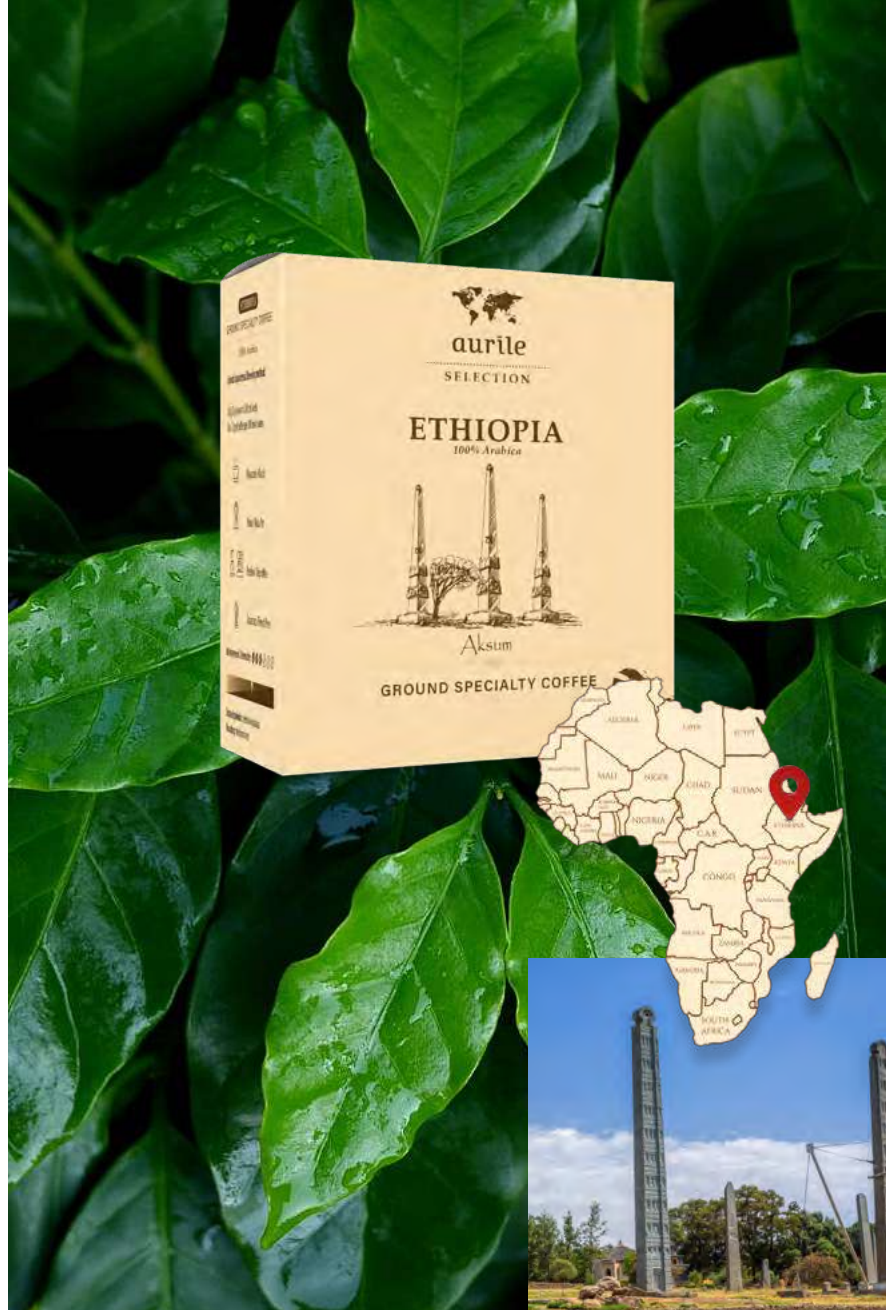

GROUND COFFEE PAPUA NEW GUINEA

Specialty Coffee
100% Arabica

GROUND COFFEE PAPUA NEW GUINEA SPECIALTY COFFEE 100% ARABICA

This coffee grows exclusively on fertile volcanic soils in hard-to-reach places in Papua New Guinea.

- Cultivated only on small family plantations
- A well-balanced coffee with the mingling of citrus and milk chocolate notes

125 g | 803008 |

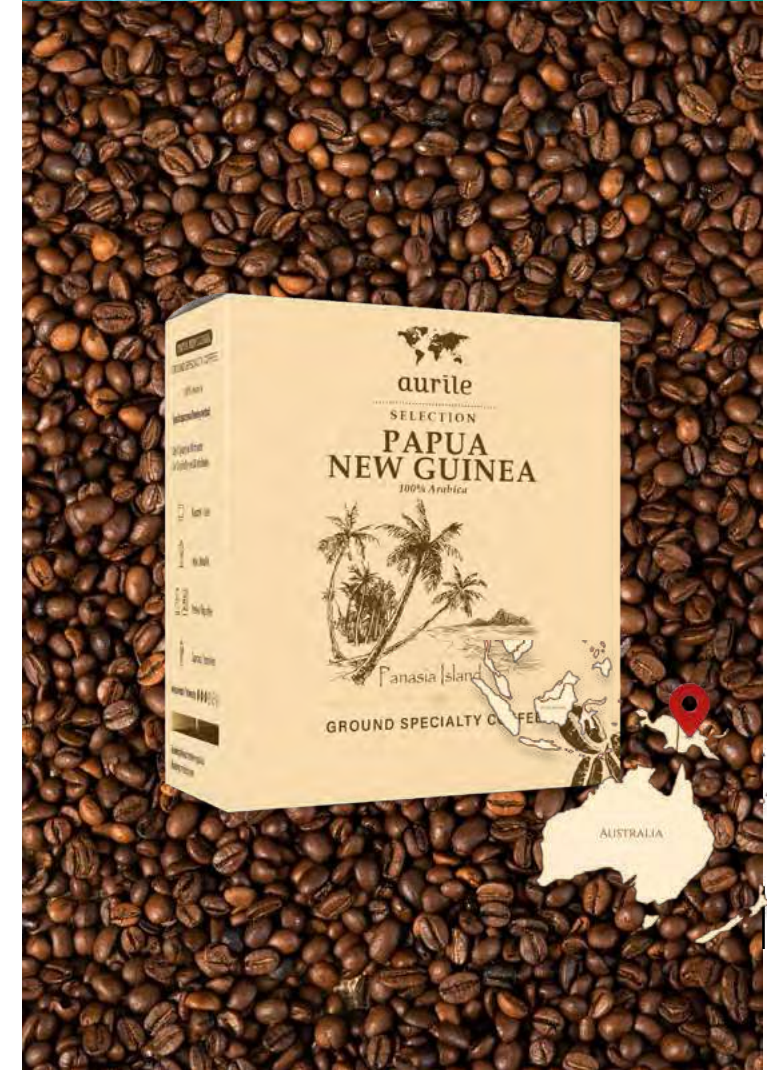

GROUND COFFEE INDONESIA

Specialty Coffee 100% Arabica



GROUND COFFEE INDONESIA SPECIALTY COFFEE 100% ARABICA

Traditional coffee cultivation techniques are practiced in beautiful Indonesia by planters tending their small gardens.

- With slightly earthy, fruity notes
- A discernable hint of dark chocolate for seasoned coffee connoisseurs

125 g | 803007 |



GROUND COFFEE RWANDA

Specialty Coffee 100% Arabica

GROUND COFFEE RWANDA SPECIALTY COFFEE 100% ARABICA

Grown by farmers who have only a few hundred trees each in their tiny gardens, this coffee receives exceptional care.

- Small plantations can be found above 1700 meters above sea level
- With a surprisingly refreshing taste

125 g | 803010 |

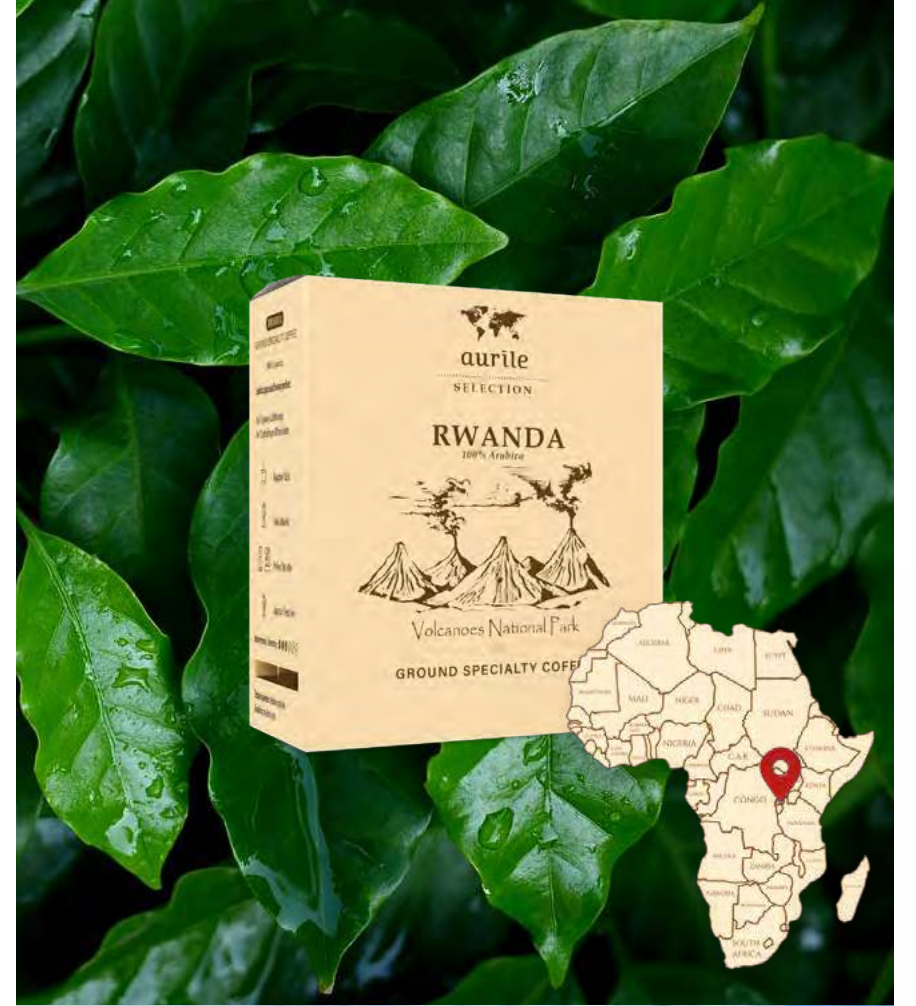

GROUND COFFEE GUATEMALA

Specialty Coffee
Filter Bags

GROUND COFFEE GUATEMALA
SPECIALTY COFFEE FILTER BAGS

This coffee can be found in one of the three non-volcanic regions of Guatemala called Huehuetenango. It can grow at very high altitudes, up to 2000 meters above sea level, as it matures in an unusual microclimate.

- Distinguished by a delicate acidity with fruity notes
- With a hint of milk chocolate

5x 10 g = 50 g | 803011 |

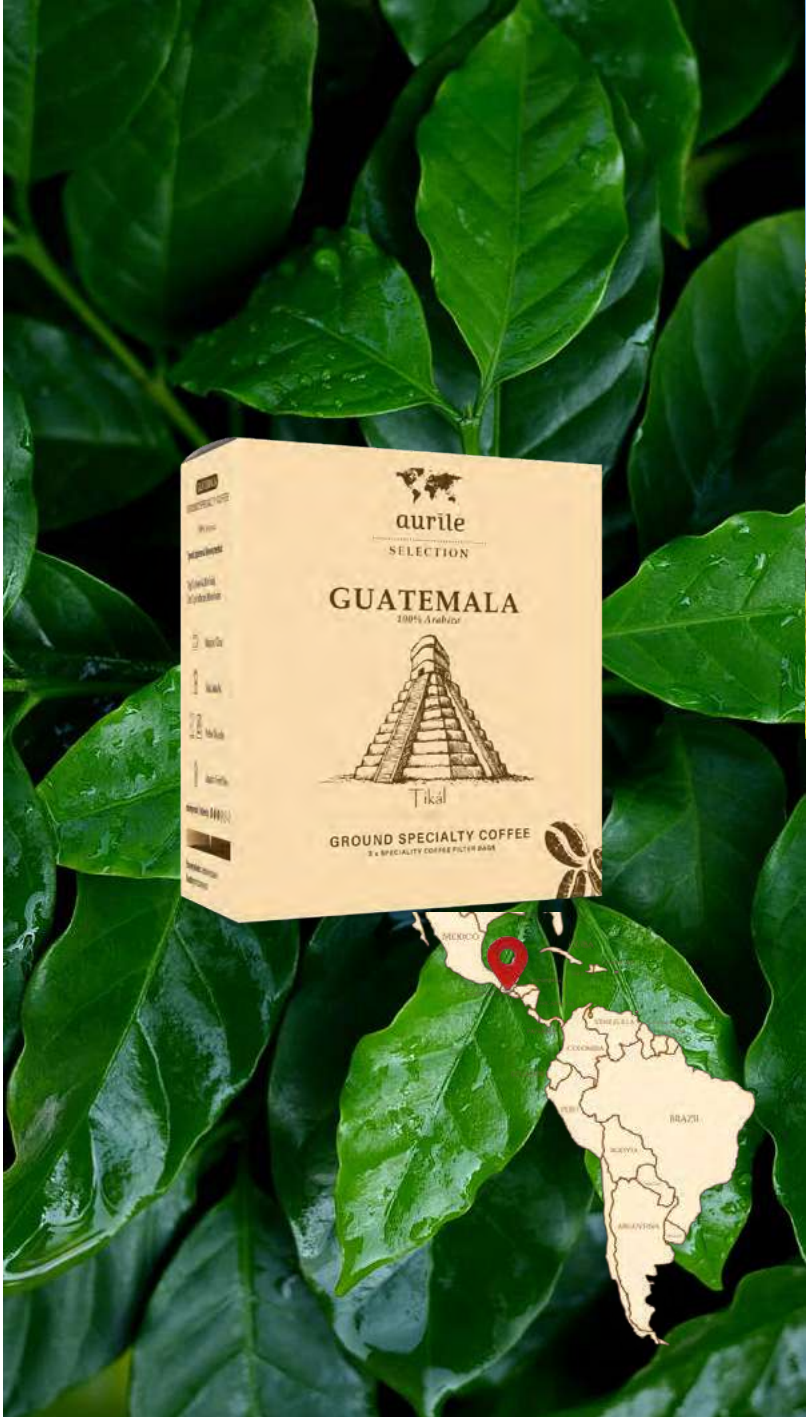

GROUND COFFEE HONDURAS

Specialty Filter Bags

GROUND COFFEE HONDURAS
SPECIALTY FILTER BAGS

Honduras is known as the green lungs of Central America. This also affects the taste of the coffee that is grown there.

- Beans ripen in the shade of local vegetation on wonderfully green mountain slopes
- With a delicate acidity and sweetness

5x 10 g = 50 g | 803013 |

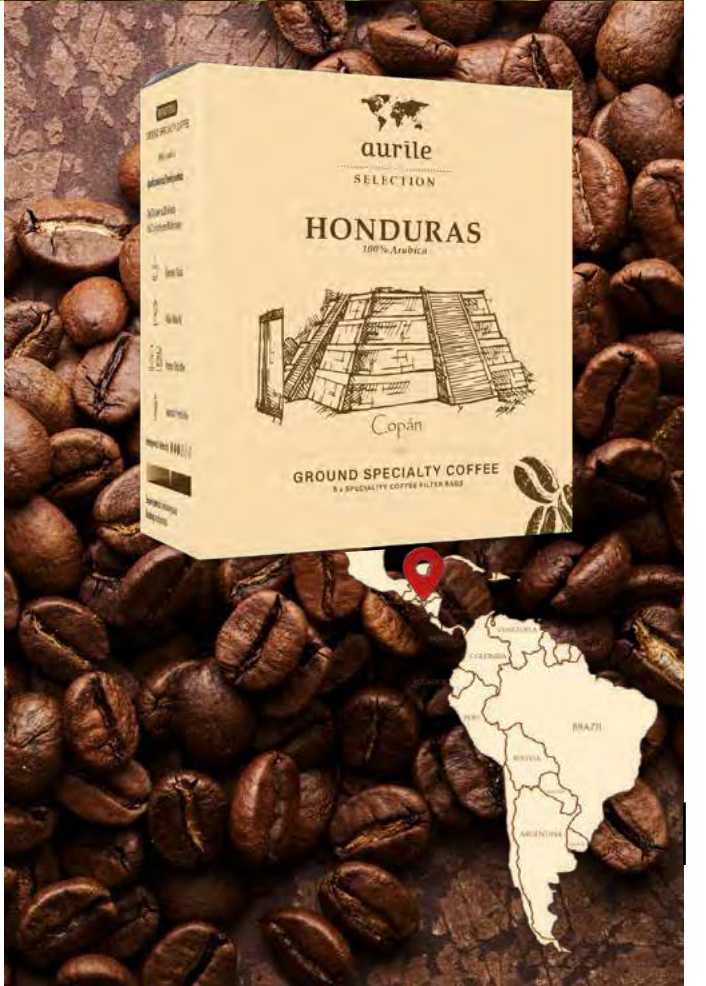

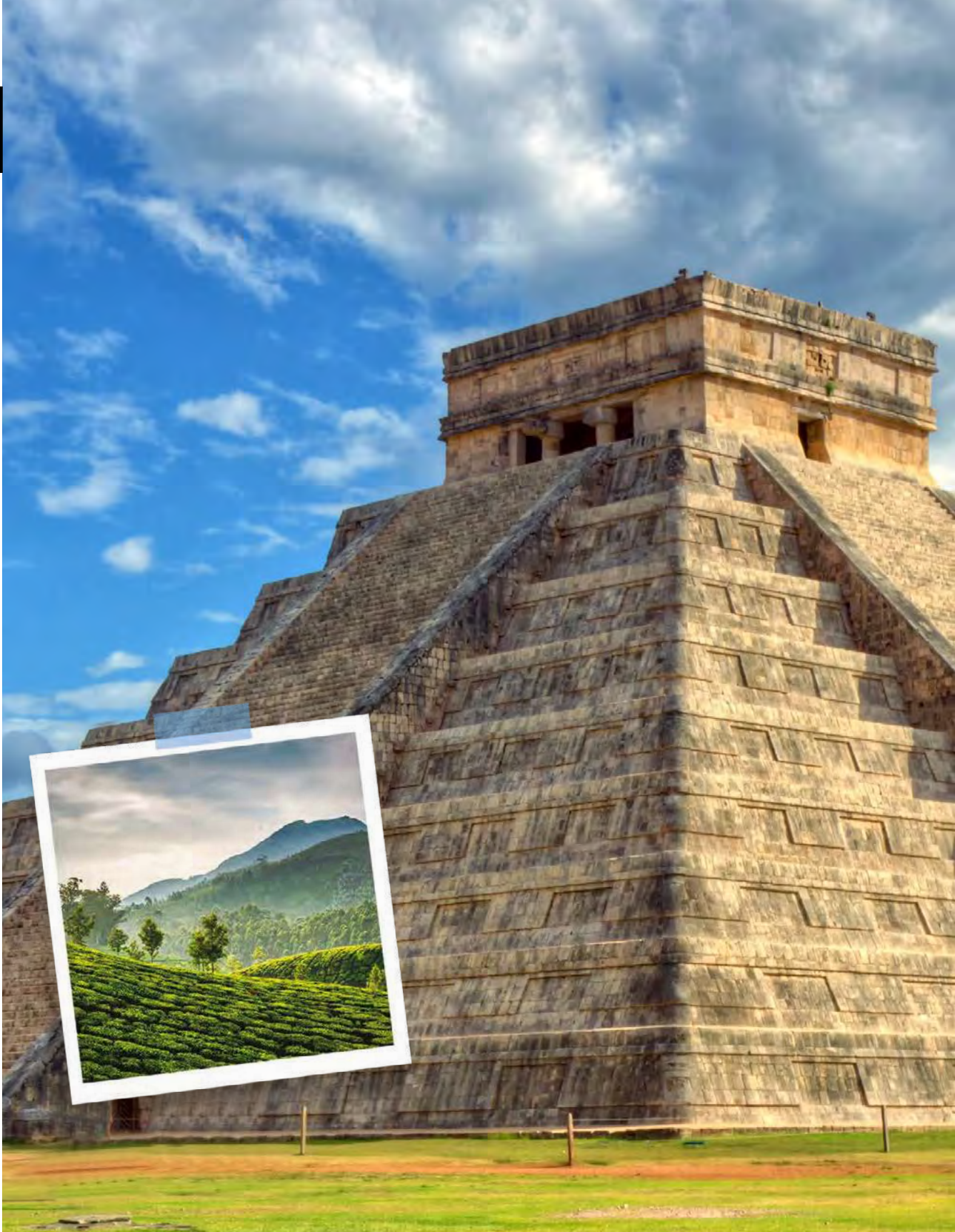

GROUND DECAF COFFEE MEXICO Specialty Filter Bags

GROUND DECAF COFFEE MEXICO SPECIALTY FILTER BAGS

A very mild and pleasant decaffeinated coffee from Mexico. Warm sun and wonderful aromas in your cup.

- Naturally decaffeinated through the Mountain Water Process
- An attention-getting mild taste with a hint of dark chocolate

5x 10 g = 50 g | 803012 |

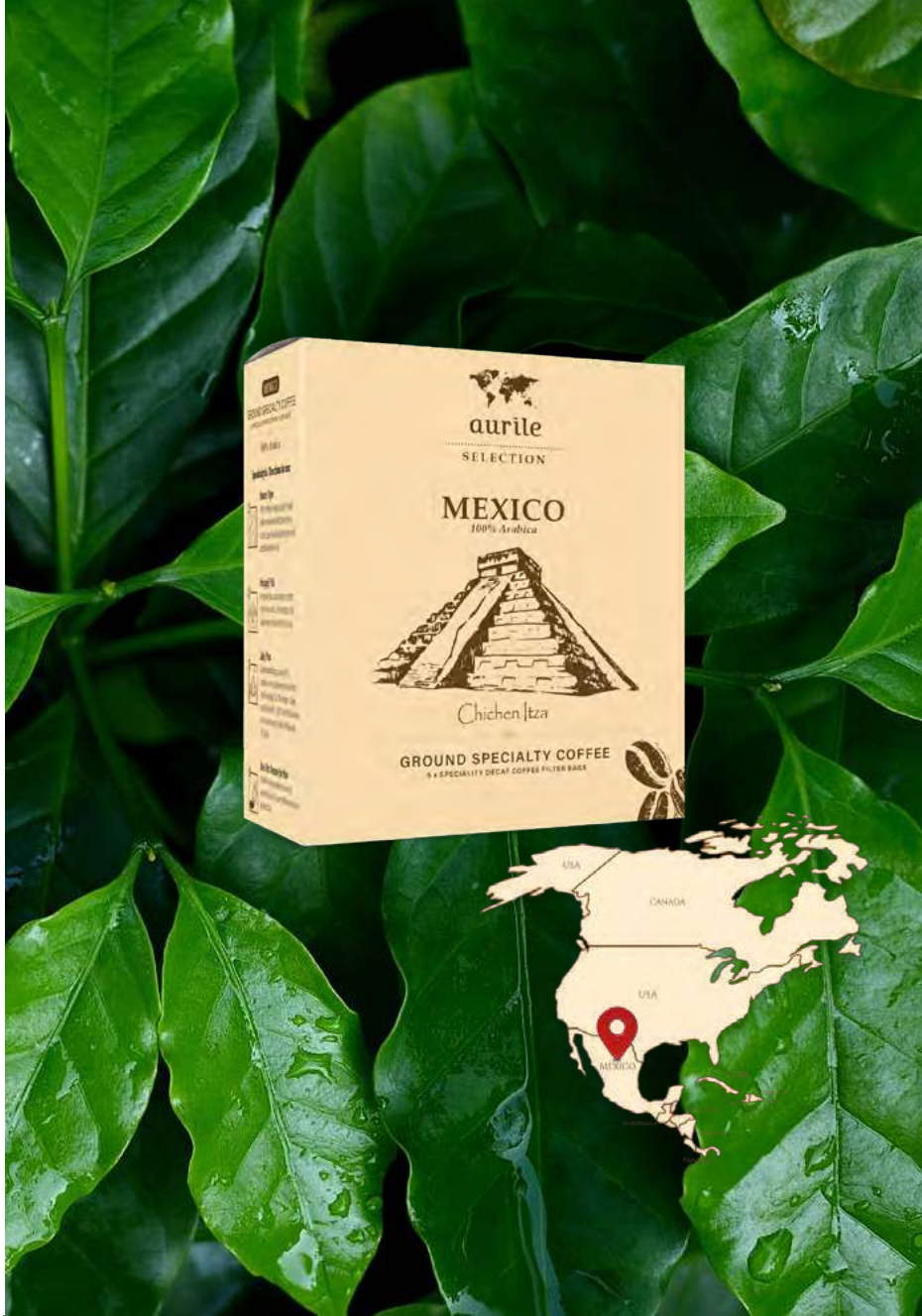

TEAS



YERBA MATE

YERBA MATE ARGENTINA Filter Bags

YERBA MATE ARGENTINA FILTER BAGS

The climate and beauty of South America enclosed in the taste of this exceptional yerba mate with a delightfully balanced taste.

- Contains natural leaves, twigs, and a small amount of dust of finely ground leaves
- Ideal for repeated brewing

5x 10 g = 50 g | 805020 |





CHINESE ORGANIC BLACK with rose petals

CHINESE ORGANIC BLACK WITH ROSE PETALS

A ceremonial variety of Congo black tea with rose petals. This tea comes from the Anhui region of China. According to Chinese tradition, it is flavoured with rose flowers. Drinking black tea regularly reduces fatigue, has a positive effect on concentration, and has a soothing and relaxing effect.

- ceremonial variety of black tea, flavoured with rose flowers according to Chinese tradition
- reduces fatigue, soothes and relaxes, and aides concentration

40 g | 805040 |



INDIAN ORGANIC BLACK Darjeeling from the first harvest

INDIAN ORGANIC BLACK DARJEELING FROM THE FIRST HARVEST

Darjeeling is a black tea that grows in India at the base of the Himalayas. It is collected in the period from February to April. It is considered the best tea in the world. Dark amber-colored infusion with a very delicate and floral aroma will take you to the zone of relaxation and relaxation.

Darjeeling tea from the first harvest has as much as 30% more polyphenolic compounds than other teas. This effectively slows down the ageing process of cells. Regularly drinking black tea supports the circulatory system, regulating blood pressure and lowering bad cholesterol.

- considered to be the best variety in the world, with a very delicate floral aroma and a dark amber colour
- has as much as 30% more polyphenolic compounds than other teas
- releases tension and relaxes, effectively slows down the aging process of cells, supports the circulatory system, regulates blood pressure and reduces the level of bad cholesterol

40 g | 805041 |



TEAS

KOREAN ORGANIC GREEN

with roasted rice and matcha

KOREAN ORGANIC GREEN WITH ROASTED RICE AND MATCHA

Genmaicha - green tea with roasted rice is the most popular tea in Japan and South Korea. Seejak green tea, which comes from the Seogwang garden, located on the volcanic island of Jeju in South Korea, was used to create this blend.

Roasted rice with the addition of matcha makes the resulting infusion intensely green and sweeter than traditional green tea. Drinking green tea helps remove toxins, regulates metabolism, and boosts energy levels.

- roasted rice and matcha give the infusion a more intense color and a sweeter flavour than traditional green tea
- cleanses the body of toxins, regulates metabolism, and provides energy

40 g | 805042 |

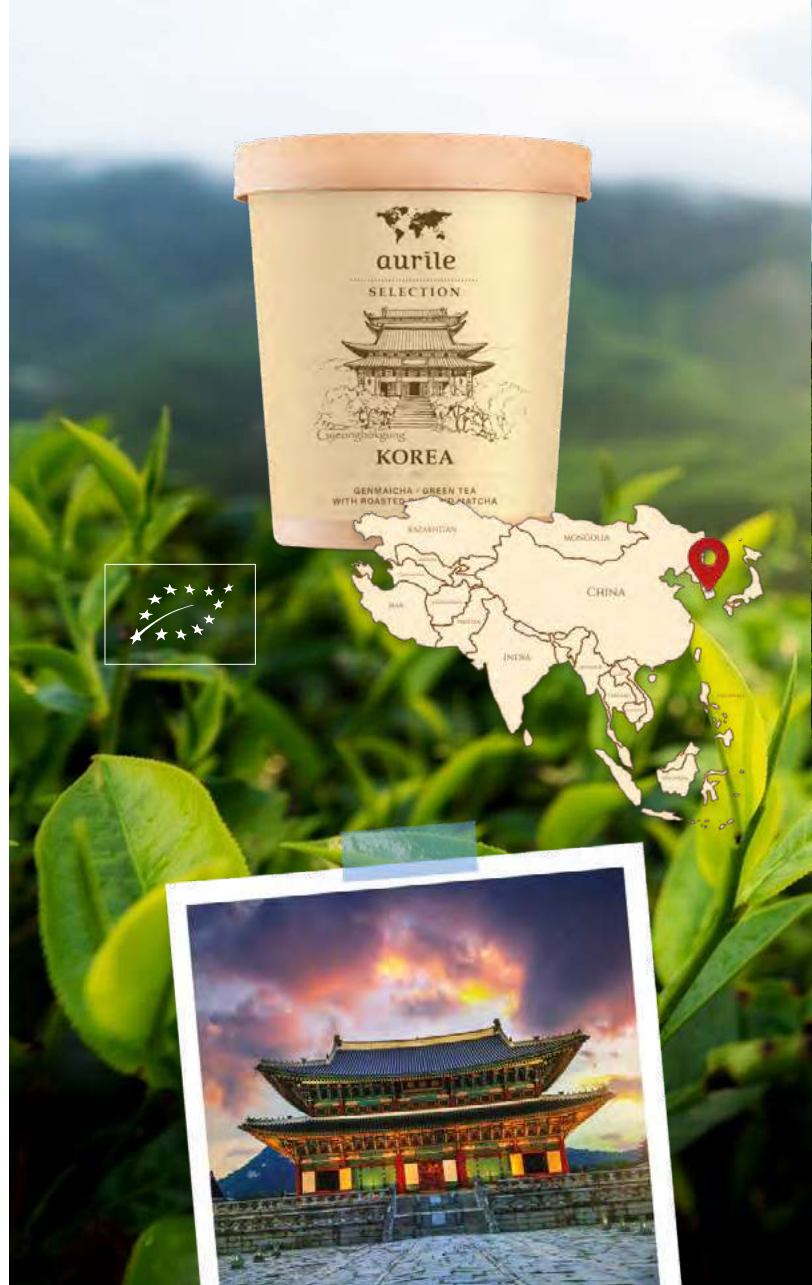

ORGANIC BLACK LAOS

from the rainforest fermented in banana leaves

ORGANIC BLACK LAOS FROM THE RAINFOREST FERMENTED IN BANANA LEAVES

The Phunoi tribe harvests wild black tea in the rainforests of the Phongsaly region of Laos. The process of creating this tea takes a long time and is delicate: the tea leaves are rolled, then wrapped and fermented in banana leaves. Only after this process, they can be dried.

As a result, the tea becomes black and enjoys its delicate, sweet taste.

- delicate and sweet, black in colour
- long and delicate process: tea leaves are rolled, then rolled and fermented in banana leaves, then dried
- grows wild and is harvested by the local Phunoi tribe

40 g | 805043 |





The great power of nature Clean without chemicals

Invincible against grime and grease - The entirely revamped Smart&Clean series is here. We wanted to maintain the amazing effectiveness of the products, while making them completely safe for the environment, for you, and for your loved ones.

So, in addition to probiotic products, we concentrated the power of our cleaning products in new, small tablets that you can easily dissolve in water to create a special liquid. After using the liquid, you only need to use a new tablet in the same bottle. Thus reducing the number of plastic bottles and encouraging their multiple use. Find out about the convenience.





Kitchen Cleaning Tablet

KITCHEN CLEANING TABLET

A real hero in your kitchen. It easily breaks down and removes grease naturally and safely for the environment. It never gives up even against the most stubborn of food, grime, and grease on dishes. The small size is no obstacle because the concentrated formula makes it very efficient.

- Perfect as a universal kitchen cleaner
- Developed especially to fight fat - its effectiveness is amazing
- The tiles, countertops, hoods, and companions shine in the wall

4 g | 720005 |



Glass Cleaning Tablet

GLASS CLEANING TABLET

Glass and mirror surfaces will now shine with a flawless glow! This tablet with fast dissolving properties creates a pH-neutral liquid. With its help, removing even the most stubborn dirt becomes extremely easy.

- **Unbeatable in the fight against the toughest dirt on glass: fingerprints, greasy streaks, toothpaste stains**
- Delicate and completely safe for glass surfaces
- After application, it dries quickly and leaves only shiny cleanness

4 g | 720004 |



Bath Cleaning Tablet

BATH CLEANING TABLET

Clean and completely safe bathroom and no harmful vapours. The bathroom cleaning tablet is a universal agent that will be perfect for cleaning toilets, sinks, taps, and shower curtains.

- **It does not emit harmful fumes - it is completely safe for you and your loved ones**
- It has lime-dissolving properties - it is unrivalled in the fight against bathroom dirt!
- It leaves no streaks or white stains - the bathroom is spotlessly clean!

4 g | 720002 |



Floor Cleaning Tablet

FLOOR CLEANING TABLET

Subtlety and strength are locked together in a small tablet. Thanks to it, you can get rid of the most stubborn dirt from your floor without worrying about them. The tablet is safe for the most delicate parquet, varnished wood, or marble.

- **It has quick-drying properties, thanks to which it does not expose the floor to moisture**
- Works great on surfaces that should avoid excess water
- Leaves the floor clean, dry, and slightly shiny

4 g | 720003 |



All Purpose Cleaning Tablet

ALL PURPOSE CLEANING TABLET

A clean home and a beautiful fragrance - this is the specialty of the universal Smart & Clean tablet. It creates a delicate but highly effective liquid that effectively removes everyday dirt.

- **Removes dirt, leaving behind a delicate and pleasant scent**
- It cares for the freshness of your home, as well as the safety of the environment around you

4 g | 720006 |

STICK WHAT'S INSIDE

The tablets will come with stickers, each of a different color, which you can stick on the bottle many times to know what's inside. This way you will avoid mistakes!

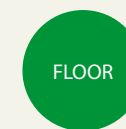
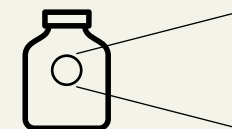

* One 4 g tablet is enough for 500 - 750 ml of liquid.



Microfiber Cloth

MICROFIBER CLOTH

Universal cloth for various types of surfaces, including countertops and furniture, bathroom fittings, car upholstery, or electronic equipment, e.g. screens.

- Made of 55% recycled materials
- Perfectly handles stubborn dirt
- Prevents the growth of bacteria and the formation of unpleasant odors in the fabric

30x30 cm | 720010 |



Floor Bamboo Cloth

FLOOR BAMBOO CLOTH

An ecological cloth made of renewable raw material, used to wipe floors made of panels, wood, and tiles.

- Absorbs 3x more water than a cotton cloth
- Perfectly collects dirt
- Dries quickly and has antibacterial properties

50x50 cm | 720008 |



Bamboo Cloth

BAMBOO CLOTH

A soft cloth made of bamboo - ecological and effective in the fight against stubborn and greasy dirt.

- Ideal for both countertops and dishwashing
- Has antibacterial properties and allows you to care for a healthy and clean home

25x25 cm | 720011 |



Universal Cloths

UNIVERSAL CLOTHS

Reusable wipes on a roll. They are suitable for cleaning various surfaces, including the most delicate: mirrors, stovetops, and windows.

- Perfectly absorb water and collect dirt and dust
- Easy to rinse and do not emit an unpleasant odor
- Multiple use

30 cloths | 720009 |



Agave Scouring Sponge

AGAVE SCOURING SPONGE

A scouring pad created from recycled materials. Added sisal agave provides an effective scrubbing layer.

- Delicate and soft, leaves no scratches on surfaces
- Effectively cleans pots, pans, plates, and utensils

10x7x2.5 cm | 720012 |



Laundry Detergent Sheets Unscented

LAUNDRY DETERGENT SHEETS UNSCENTED

Delicate, soluble washing sheets are made of ingredients of plant origin. They are easy to store and you can take them with you on the go.

- They are 100% natural, free from toxic chemicals
- They do not contain optical brighteners and dyes
- Their packaging is fully recyclable, with them you take care of the planet!

10 pcs | 720020 |



Laundry Detergent Sheets Fresh Linen

LAUNDRY DETERGENT SHEETS FRESH LINEN

Washing sheets with a subtle fresh scent that stays on fabrics for an exceptionally long time.

- No chemicals, toxic dyes, and bleaches
- They leave a fresh, soothing scent for a long time
- 100% natural fragrance, made of essential oils and plant extracts

10 pcs | 720021 |



Ecological Washing Machine Tablets

ECOLOGICAL WASHING MACHINE TABLETS

Only one tablet is enough to wash up to 8 kg of laundry! Eco Tabs are made of renewable resources, and at the same time, they can handle tough stains very well!

- They work at a low temperature, so they are suitable for hand washing
- They contain a washing intensifier with active oxygen, thanks to which they remove tough stains and prevent fabrics from turning grey
- Their performance is amazing - you only need one small tablet for 8 kg of laundry!

19 pcs | 720001 |



1



2

Biodegradable TRASH BAGS

BIODEGRADABLE TRASH BAGS

Waste segregation and disposal become even greener without the use of plastic bags. Biodegradable garbage bags were created out of respect for nature and the awareness of the importance of reducing harmful plastic.

- **Manufactured from corn starch**
- **100% biodegradable**

1 TRASH BAGS 35 L
10 pcs | **720100** |

2 TRASH BAGS 60 L
10 pcs | **720101** |



Universal WIPES BIO

UNIVERSAL WIPES BIO

96% ingredients of natural origin, you only need one wet wipe to achieve cleanliness on EVERY surface! Universal wet wipes can clean glass, wood, plastic, metal, and other surfaces.

- **They neutralise unpleasant odours and leave a fresh, subtle scent**
- **They are friendly and safe for your hands - we have tested them dermatologically**
- **The wipes are 100% biodegradable and compostable**

50 pcs | **720007** |

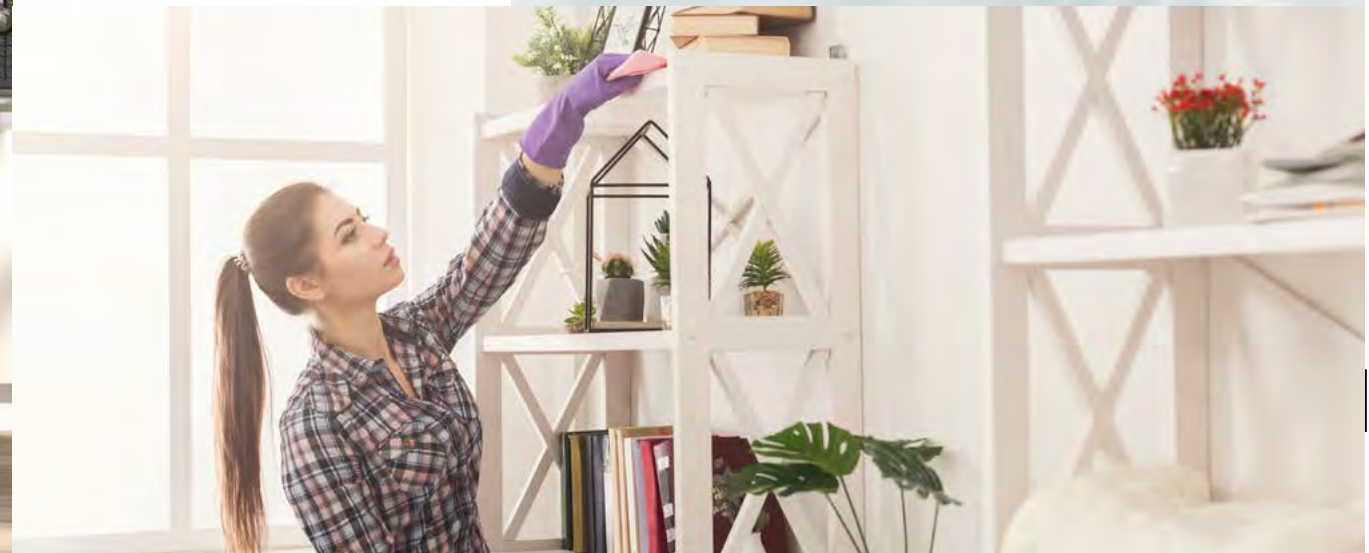



Take care of your home without making an effort

It is always a pleasure to return to a neat, clean and fragrant home. So you can truly enjoy your cleaning time as well, we have created our modern SMART & CLEAN brand. Thanks to our professional line of products you can now easily in a blink of an eye take care of the cleanliness and hygiene of your home, while the new line of probiotic products is environmentally friendly, helping you create a healthy micro-climate inside your home.



Drain Clear GRANULES

DRAIN CLEAR GRANULES

Reach for them to forget your plumber's number. They dissolve grease, hair and kitchen waste. Designed for unclogging sewer pipes, drains and traps in sinks, bathtubs and shower trays.

- essential in every kitchen and bathroom
- use at least once a month

500 g | 706001.03 |



CLEANING PRODUCTS FOR SPECIAL TASKS

They will reach every nook and get rid of all unwelcome guests. Nothing will stop them. Leave your kitchen and bathroom to our cleaning products for special tasks.

Home PERFUME

HOME PERFUME

Beautiful fragrance compositions for your home.

40 ml

1 MALDIVES PARADISE
708030 |

Light, sea accord combined with a subtle sweetness of exotic fruits bring to mind paradise holidays.

1



2 GREEN SPA
708023 |

An energising combination of aloe vera and a green cucumber accord will have a positive and relaxing effect on you.

2



SCENT,
ATMOSPHERE,
EMOTIONS

Beautiful scents improve your mood; they build atmosphere and arouse emotions. Allow them to accompany you anytime, anywhere. With our refreshing products, it is possible.

DISCOVER MORE

BEST APPS FOR YOUR FM WORLD



UE



USA



BEST APPS FOR YOUR FM WORLD



All prices in the Catalogue include VAT. The FM WORLD product catalog No. 40 is valid from the catalog premiere. The offer in terms of prices and products contained in the catalog is binding from the date of catalog No. 40 premiere. Until stocks are exhausted or a new catalog is introduced. Detailed information about the products and usage methods can be found on distribution.fmworld.com. Catalogues, the Marketing Plan and other advertising, promotional, and information materials that are issued or explicitly approved by FM WORLD are the only authorised sources of information for the purpose of selling and advertising of FM WORLD. The FM WORLD branded products are genuine products by FM WORLD.

© FM World Spółka z ograniczoną odpowiedzialnością, address: ul. Żmigrodzka 247, 51-129 Wrocław, registered in the National Court Register, District Court Wrocław-Fabryczna in Wrocław, 6th Economic Department of National Court Register, under no. NCR (KRS) 0000411446, NIP: 8952010760, with a fully paid-up share capital in the amount of PLN 182 900,00, 2021.